

TRANSCENDENCE PRESENTS
BROADWAY
UNDER THE STARS



“SENSATIONAL ★★★★★”

– *Bohemian*



JUNE 12-22



AUGUST 7-17

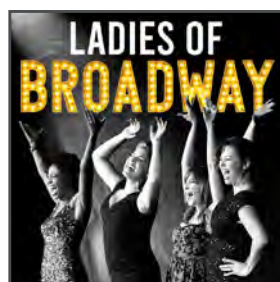

SEPTEMBER 4-14



TRANSCENDENCE
THEATRE COMPANY

The Press Democrat
pressdemocrat.com



BENZIGER
family advisory

2025 SEASON
**BEST.
NIGHT.
EVER.**



Proud to support Transcendence Theatre Company's Broadway Under the Stars

For over 100 years, a commitment to our communities has been one of RBC Wealth Management's core values. We are proud of our reputation for corporate citizenship and believe our most visible imprint is through the great work being done by the organizations we support.

Strengthening your financial securitySM

Marin

300B Drakes Landing Road, Suite 155 | Greenbrae, CA 94904

(415) 445-8460

us.rbcwealthmanagement.com/marin



Wealth
Management

Investment and insurance products: • Not insured by the FDIC or any other federal government agency • Not a deposit of, or guaranteed by, the bank or an affiliate of the bank • May lose value

Image provided by Transcendence Theatre Company.

© 2024 RBC Wealth Management, a division of RBC Capital Markets, LLC, registered investment adviser and Member NYSE/FINRA/SIPC. All rights reserved. 24-JD-01488 (05/24)

BENZIGER[®]
family winery

VOTED BEST WINERY TOUR
by USA Today 10Best

ORGANIC & SUSTAINABLE WINES | PATIO TASTING | WINE CAVE



BENZIGER FAMILY WINERY | 1883 LONDON RANCH ROAD, GLEN ELLEN, CA 888.490.2739

[WWW.BENZIGER.COM](https://www.benziger.com)

© 2025 Benziger Family Winery, Glen Ellen, CA



We're committed to our community
and inspired by the impact the
Transcendence Theatre Company makes.



redwoodcu.org

Federally insured by NCUA.

WELCOME TO OUR 2025 SEASON



TRANSCENDENCE
THEATRE COMPANY

I'm gonna live a life
Where I am proud to say
That I followed my joy
I followed my heart
I lived this one wild life, I ripped it apart
I pushed through the corners with no apologies
And finally I can say
I know the way
I'll say that I love the way that I spent
My days

- Ingrid Michaelson ("My Days," *The Notebook the musical*)

Welcome to our 14th Season! We are thrilled beyond belief to celebrate our monumental 14th year of Broadway Under the Stars with you, in Sonoma's magical Field of Dreams.

Life is one great story and each of us brings our own epic, heroic, adventurous, and extraordinary tale into the theatre every night. We truly hope that the stories we share this summer through song, dance, and connection will inspire your story as you walk out into the theatre of life.

For the past 14 years we have gathered together to experience a phenomenal energy of inspiration, love, kindness, hope, and magic that we call "transcendence." Our dream is that this beautiful feeling will positively impact your life and in turn leave a ripple effect of goodness in the world.

We express our extreme gratitude for the hard work from the entire Transcendence Team and continue to be humbled by the generosity of the City of Sonoma, Field of Dreams, and the entire community. Without each of you, the countless magical moments we'll create this year would be impossible.

Let's have the time of our lives this summer and let's toast to cherishing every second of life!

Amy Miller, Creative Vision Director • Brad Surosky, Executive Director
Tony Gonzalez, Artistic Director

We need your input! Take this short (5 question) survey while you're at our show for the chance to win two front row seats to the opening night of our 2026 Summer Season.

<https://qrco.de/BUTS2025>



BEST. NIGHT. EVER.

JOIN US FOR OUR 2025 SEASON

"Theatre company of the decade"



"The most unforgettable night of my summer!"

HUFFPOST



JUNE 12-22



AUGUST 7-17

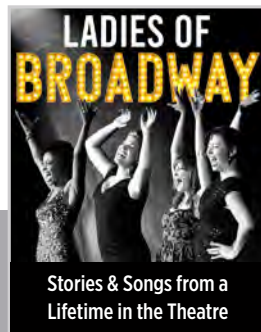

SEPTEMBER 4-14

AWARD-WINNING PERFORMANCES
PRE-SHOW PICNIC • STEPS FROM SONOMA PLAZA

Get Tickets Now! • 877-424-1414 • Groups save up to 20% • BestNightEver.org
FIELD OF DREAMS • SONOMA



TRANSCENDENCE PRESENTS
**BROADWAY
HOLIDAY**

Sonoma Country Day School (Santa Rosa) | Dec. 13-14
Sebastiani Theater* (Sonoma) | Dec. 18-21

* Post show reception for gold ticket holders at Three Sticks Winery
for Sebastiani performances
Tickets on sale in July. Join the newsletter for early access.



For the you taking care of your heart, and theirs.

Kaiser Permanente is a proud supporter of Transcendence Theatre Company's Broadway Under the Stars.

We deliver proactive preventive care that's proven to keep you healthy,* and world-class treatment if you do get sick. Choose Kaiser Permanente, and get high-quality, personalized care, designed to help you spend more healthy years doing more of what you love.

Learn more at kp.org/santarosa

For all that is Sonoma County.
For all that is you.



KAISER PERMANENTE®

*for more information visit kp.org/specialtycare

CREATE YOUR SONOMA EXPERIENCE

Looking to plan your perfect evening before the Best Night Ever? Transcendence invites you to explore all that Sonoma has to offer! Create your own Sonoma experience with our amazing partner packages, wineries and tasting rooms, restaurants, and other Plaza businesses – many of which are offering special deals and pricing for Transcendence patrons.

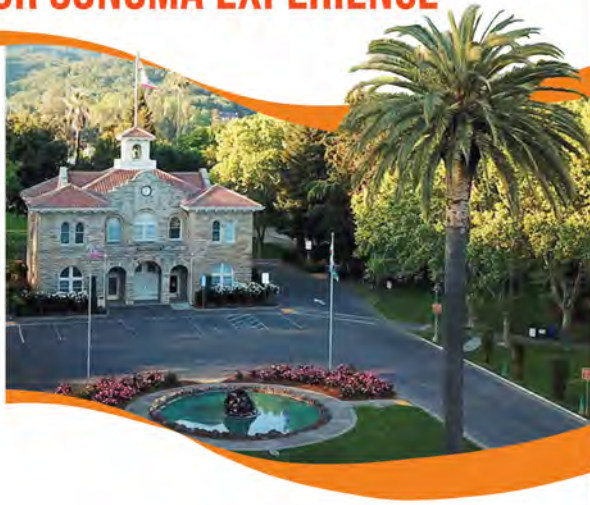

Visit BestNightEver.org
(then "Plan Your Visit")

You built your business with hard work.

I'll earn your trust the same way.

TALK TO US



DAVID SHORT
FVP, REGIONAL MANAGER
(707) 265-2009
davidshort@bankofmarin.com

MEMBER FDIC

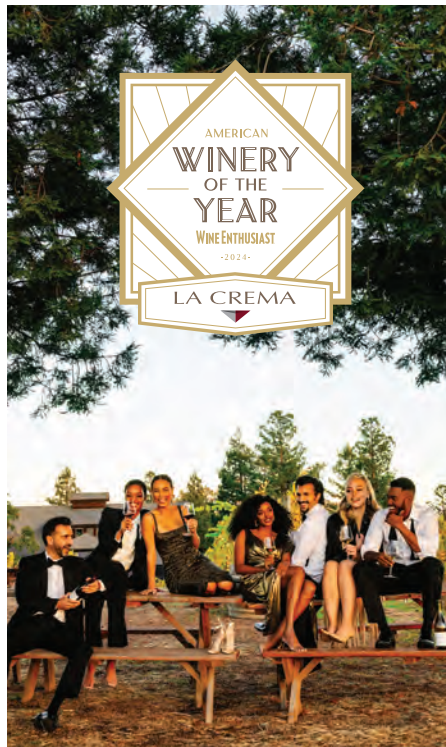

LA CREMA®

COME VISIT
THE WINERY OF THE YEAR
IN THE RUSSIAN RIVER VALLEY!

3575 SLUSSER ROAD, WINDSOR, CA 95492



Scan Code to Book Now

© 2025 La Crema Winery, Windsor, CA #LC25_147038



Curators of the unique

Celebrating Over 20 Years in the Wine Country

WINE COUNTRY BROKERAGE | SONOMA | ST. HELENA | NAPA
sothebysrealty.com | 707.935.2288

© 2025 Sotheby's International Realty. All Rights Reserved. Sotheby's International Realty® is a registered trademark and used with permission. Each Sotheby's International Realty office is independently owned and operated, except those operated by Sotheby's International Realty, Inc. Equal Housing Opportunity. DRE# 00899496.

Sotheby's
INTERNATIONAL REALTY

Beautiful

The Carole King Musical

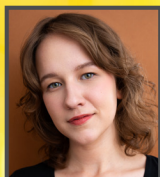

Britta Rae*
Carole King



Billy Cohen*
Gerry Goffin



Anne Terze-Schwarz*
Cynthia Weil



David R. Gordon*
Barry Mann



Tony Clements*
Donny Kirshner



Suzanne Grodner*
Genie Klein



Kameron Askew

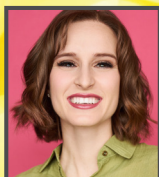

Juli Biagi



Nate Blakely



Conroe Brooks*



B. Cronk



Arielle Crosby*



Ruby Day

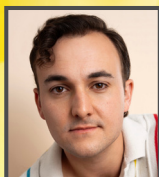

EJ Dohring*



Jacob Estes

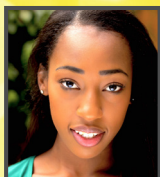

Charis Gullage*

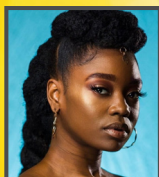

GiGi Lewis*



Damon Mctoy*



Joy Pointe



Nathan Andrew Riley*



Tamara Wilkins

BEAUTIFUL

The Carole King Musical

BOOK BY

Douglas McGrath

WORDS AND MUSIC BY

Gerry Goffin & Carole King

Barry Mann & Cynthia Weil

MUSIC BY ARRANGEMENTY WITH SONY MUSIC PUBLISHING

ORCHESTRATIONS, VOCAL AND INCIDENTAL MUSIC ARRANGEMENTS

Steve Sidwell

ADDITIONAL MUSIC ARRANGEMENTS BY

Jason Howland

TONY GONZALEZ

Director

VASTHY MOMPOINT

Choreographer/Associate Director

SUE DRAUS

Music Director

MATT SMART

Music Supervisor

DAREN A. C. CAROLLO

Technical Director/Scenic Designer

MELINDA HARE

Costume Designer/Supervisor

PAUL HUDSON

Lighting Designer

AUBREY DAVIS

Props Coordinator/Designer

WES SHIPPEE

Sound Designer & Engineer

SARAH E. T. JACKSON*

Production Stage Manager

MARIA BELLA DIVITTORIO*

Assistant Stage Manager

ORIGINALLY PRODUCED ON BROADWAY BY

Paul Blake Sony Music Publishing Mike Bosner

BAND

JALYA MCLENNAN

Conductor/Keys 1

WILLIAM BERG

Woodwinds

JUAN CARREON

Drums

ISAAC CARTER

Guitar

SYLVIA CHEN

Keys 2

JOSHUAH JERGE

Trumpet & Keys 3

LYNN A. KELLER

Bass

IMANI QUIÑONES

Percussion

CAROLYN WALTER

Woodwinds

PRODUCTION

JEFFREY PORTER

Production Manager

JONATHEN BLUE

Wig/Hair/Makeup Supervisor

BARBARA BEATIE

Dresser

CYNTHIA WHITMAN

Dresser

ARIANNA WIEBER

Audio 2

ERNESTO GARCIA

Events Supervisor

DANE BEATIE

Event Team Member

HUNTER SPRAGUE

Event Team Member

MADDEN SPRAGUE

Event Team Member

THOMAS STANESA

Event Team Member

COSTUMES & WIGS PROVIDED BY CASA MANANA, FORT WORTH, TEXAS

(Catherine Petty Roger, Wig Designer; Tammy Spencer, Costume Designer)

Beautiful - The Carole King Musical is presented through special arrangement with Music Theatre International (MTI).

All authorized performance materials are also supplied by MTI. www.mtishows.com

CAST

In order of appearance

CAROLE KING	Britta Rae*
GENIE KLEIN	Suzanne Grodner*
BETTY	Juli Biagi
NEIL SEDAKA	EJ Dohring*
LUCILLE	Arielle Crosby*
DONNY KIRSHNER	Tony Clements*
GERRY GOFFIN	Billy Cohen*
THE DRIFTERS	Kameron Askew
	Conroe Brooks*
	Damon Mctoy*
	Nathan Andrew Riley*
CYNTHIA WEIL	Anne Terze-Schwarz*
BARRY MANN	David R. Gordon*
THE SHIRELLES	Arielle Crosby*
	Charis Gullage*
	GiGi Lewis*
	Joy Pointe
JANELLE WOODS	Charis Gullage*
LITTLE EVA	GiGi Lewis*
THE RIGHTEOUS BROTHERS	EJ Dohring*
	Jacob Estes
NICK	B. Cronk
MARILYN WALD	Juli Biagi
Ensemble/Swings	Nate Blakley
	B. Cronk
	Ruby Day
	Tamara Wilkins
Dance Captain	Charis Gullage*

DIRECTOR'S NOTE

Oh Carole-

You've been on my mind a lot, in fact, you've been on all of our minds here at Transcendence Theatre Company for quite some time. We have the distinct honor of producing this inspiring musical based on a slice of your artistically humble career and life.

My dear friend Sue Draus has brilliantly honored your revolutionary chords, style, and magnificent lyrics. The glorious Vasthy Mompont has created and reinvigorated clever steps that catapult your music off the page. These stunning artists on and off stage have put every inch of their hearts into this moment.

Thank you for allowing us to grow exponentially through telling your story. You've created a poignant legacy that has sparked my personal artistry and imprinted itself on my heart forever.

Sincerely,

Tony Gonzalez

ACT ONE

“SO FAR AWAY” *Carole King*

“OH CAROL” *Neil Sedaka*

“1650 MEDLEY” *Ensemble*

“IT MIGHT AS WELL RAIN UNTIL SEPTEMBER” *Carole King*

“BE BOP A LULA” *Ensemble*

“SOME KIND OF WONDERFUL” *Carole King, Gerry Goffin and The Drifters*

“HAPPY DAYS ARE HERE AGAIN” *Cynthia Weil*

“TAKE GOOD CARE OF MY BABY” *Gerry Goffin and Carole King*

“WHO PUT THE BOMP” *Barry Mann*

“WILL YOU LOVE ME TOMORROW” *Carole King*

“HE’S SURE THE BOY I LOVE” *Cynthia Weil and Barry Mann*

“WILL YOU LOVE ME TOMORROW” *The Shirelles*

“UP ON THE ROOF” *Gerry Goffin and The Drifters*

“ON BROADWAY” *The Drifters*

“THE LOCOMOTION” *Little Eva and Ensemble*

“YOU’VE LOST THAT LOVIN’ FEELING” *Barry Mann and The Righteous Brothers*

“ONE FINE DAY” *Janelle Woods, Backup Singers and Carole King*

ACT TWO

“CHAINS” *Carole King and Ensemble*

“WALKING IN THE RAIN” *Barry Mann and Cynthia Weil*

“PLEASANT VALLEY SUNDAY” *Marilyn Wald, Gerry Goffin and Ensemble*

“WE GOTTA GET OUT OF THIS PLACE” *Barry Mann*

“WILL YOU LOVE ME TOMORROW” (REPRISE) *Carole King*

“UPTOWN” *“Uptown” Singer and Ensemble*

“IT’S TOO LATE” *Carole King*

“YOU’VE GOT A FRIEND” *Carole King, Barry Mann, Cynthia Weil, Don Kirshner*

“(YOU MAKE ME FEEL LIKE) A NATURAL WOMAN” *Carole King and Ensemble*

“BEAUTIFUL” *Carole King*

Any video and/or audio recording of this production is strictly prohibited.

BIOS

BRITTA RAE* (*Carole King*). Britta is thrilled to be making her Transcendence debut! Regional: *Beautiful* (Betty/US Carole) at the Gateway Playhouse, *Beautiful* (Carole) and *The Prom* (Emma) at Short North Stage. CCM MT '22. She would like to give a huge thank you to her family and friends for their constant love and support. @brittarae_

BILLY COHEN* (*Gerry Goffin*) is thrilled to return to Transcendence after Sue Draus' *Road Trip* in 2021. Credits: *Cult of Love* (Broadway), *Ragtime* (New York City Center, upcoming Broadway transfer), *The Band's Visit* (First National Tour), *The Lonely Few* (MCC Off-Bway), *I Can Get It For You Wholesale* (Classic Stage Off-Bway), *Beautiful* (Sacramento Music Circus), *Natasha, Pierre...* (PCLO). Princeton University BA. @cohenbilly.

ANNE TERZE-SCHWARZ* (*Cynthia Weil*) is thrilled to be making her Transcendence debut. Regional credits; *Waitress*, *Beautiful: The Carole King Musical* (The Arvada Center), *Steel Magnolias*, *The Book Club Play* (Theatre SilCo), *The Little Mermaid* (Fine Arts Center), *Hedwig and the Angry Inch* (Give 5 Productions), *Urinetown* (Town Hall Arts Center), *Into The Woods* (Theatreworks), *Miss Manhattan* (CenterStage Colorado), *Motones and Jersey's* (First Natl. Tour).

DAVID R. GORDON* (*Barry Mann*) is honored to play this role for the 3rd time at his "hometown" theatre! Favorites include: Tateh (*Ragtime*, Goodspeed), Perchik (*Fiddler*, Papermill), Leo Frank (*Parade*), and 1st National Tour of *Charlie and the Chocolate Factory*. Also a winemaker, David and his wife created www.IntermissionCellars.com. Endless love to my wife Kristin, son Cooper, big ol' family, the TTC fam, and my team at DGRW! @IntermissionCellars @DavidRGordon_

TONY CLEMENTS* (*Donny Kirshner*). Broadway: *Mamma Mia!* Regional: Milwaukee Rep, Utah Shakespeare, Skylight Opera, Clarence Brown Theatre, Madison Rep. Assistant Producer and Stage Director for "Disney on Classic," an annual symphony concert tour of Japan. More at tony-clements.com and @tonebobb on Instagram.

SUZANNE GRODNER* (*Genie Klein*) is thrilled to join the Transcendence Company. Broadway: *Beautiful: The Carole King Musical*, *Bye Bye Birdie* & *The Rose Tattoo*. Off-Broadway: *Cakewalk*, *Sarah/Sarah*, *Old Jews...*, *Death Defying Acts*. Nat'l Tours: *Beautiful: The Carole King Musical* & *Phantom*. Suzanne has performed in almost 100 roles in various Regional Theatres across the country. TV: All of the Law & Orders, Ray Donovan.

KAMERON ASKEW (*Drifter/Ensemble*) is thrilled to make his Transcendence debut in *Beautiful!* A recent graduate of Elon University (Musical Theatre Class of 2025), Kameron is grateful to be part of this incredible experience. Previous credits include *Dreamgirls* (North Carolina Theatre). Much love and thanks to family, friends, and mentors for their endless support!

JULI BIAGI (*Betty/Marilyn Wald/Cover for Carole & Cynthia*) is so grateful to be back in Sonoma for one of her favorite shows! Recent credits: *Broadway Holiday*, *The Beat Goes On* (Transcendence Theatre Company), Eliza in *My Fair Lady*, Dawn in *Waitress* (Suncoast Broadway Dinner Theatre). Training: B.M.; Anderson University (IN). Rom 12:11-12. www.julibiagi.com @julibiagi

NATE BLAKLEY (*Swing/Ensemble/Cover for Drifters*) is thrilled to be making his Transcendence debut in their 14 season. Originally from Alabama, Nate sends all the glory to God. Previous credits include "Brian/Ensemble" (*SUMMER: The Donna Summer Musical*) and "Four-Eyed Moe" (*Five Guys Named Moe*).

CONROE BROOKS* (*Drifter/Ensemble*) is very excited to be making his Transcendence debut. Theatre: *Hamilton* (National Tour), *Happy Days* (Garry Marshall Theatre) *Little Shop* (Ventura Court Theatre). TV: The Lincoln Lawyer, Sons of Anarchy, Ray Donovan, Heroes, 24, SWAT, Graceland and many more. @conroebooks

B. CRONK (*Nick/Swing/Ensemble/Cover for Righteous Brothers, Gerry & Donny*) is so excited to be a part of the Transcendence team this summer, and they are beyond grateful for the experience. So much love to the cast, creative team, their family, and their partner. Insta: @bliketheletter_

ARIELLE CROSBY* (*Shirelle/Lucielle/Ensemble*) (she/they) is no stranger to Sonoma. Having been in productions like *Road Trip* and *Hooray For Hollywood*, they're delighted to return for Transcendence's 14th season. Other theatrical highlights: *Waitress* (Becky), *The Bodyguard* (Rachel), *The Color Purple* (Celie), *Twelfth Night* (Feste), *Romeo & Juliet* (Lady Capulet u/s). www.ariellecrosby.com

RUBY DAY (*Swing/Ensemble/Cover for Betty/Marilyn*) is a Bay Area singer, stage/voiceover actor, and vocal coach, who most recently starred in *Sweet Charity* (Charity, San Jose Stage). Favorites include *Waitress* (Jenna, SF Playhouse), *Beach Blanket Bayblon* (Snow White), and *Annie* (Star to Be, National/International Tour). Ask her about her band, Ruby Day & The Knights @_therubyday_

EJ DOHRING* (*High Righteous Brother/Ensemble/Cover for Barry*) is thrilled to return to Transcendence! Theaters: North Shore Music Theatre, Kansas City Starlight, Arvada Center, Arizona Theatre Company, American Stage, Theatre By The Sea, Westchester Broadway, Phoenix Theatre, Theatre SilCo, Le Petit Theatre, Summer Lyric Theatre, Arizona Broadway. BFA: CCM. Always for Chester & Charlie. ejdohring.com

JACOB ESTES (*Low Righteous Brother/Diamond/Bobby/Lou*) is thrilled to be making his TTC debut! A lover of all things theatre, he's spent his time performing, directing, and teaching across the U.S. Recently, you may have spotted him on the tour of *Forever Young* or performing on stage at Silver Dollar City. Much love to the team!

CHARIS GULLAGE* (*Shirelle/Janelle Woods/Ensemble/Dance Captain*) is thrilled to be back at Transcendence this Summer! Previous credits include *Tina: The Tina Turner Musical* Natl. Tour (Tina Alt/ Ikette 3), *Summer: The Donna Summer Musical* Natl. Tour (Disco Donna), *Sister Act* South Korea (Tina/ Deloris U/S), *Hairspray* Australia (Swing). Let's make some music! IG: @charis_michelle1

GIGI LEWIS* (*Shirelle/Little Eva/Ensemble*) began her career in her hometown Houston Texas performing in *Dancin in the Street Motown Revue*. Performances such as *Hairspray* with Royal Caribbean led her to her breakthrough role in *Tina: The Tina Turner Musical* first national tour. She's elated to continue soaring with the cast of *Beautiful*.

DAMON MCTOY* (*Drifter/Ensemble*) is thrilled to be back at Transcendence. Off Broadway: *Watch Night*; Dir. Bill T Jones (PAC NYC). Intl Tour: *Sister Act The Musical*. Regional: *Jersey Boys* (Zach Theatre), *Jekyll and Hyde* (Gretna Theater), *RENT* (San Pedro Playhouse), *Les Misérables* (The Fulton Theater). You can follow him on Instagram @mctoystoryy

JOY POINTE (*Shirelle/Ensemble*) is an actor from Nashville, TN and is THRILLED to be making her Transcendence debut. She would like to thank Tony Gonzalez, Joyce (the best mom!), and Jesus for this amazing time, opportunity, and the support to get here. For the arts! For the Culture!

NATHAN ANDREW RILEY* (*Drifter/Ensemble*) is thrilled to be back with TTC this summer, having performed here in *Road Trip*, *Hooray For Hollywood*, and *An Enchanted Evening*. Recent credits include *Love Life* with Encores! at New York City Center and *Beautiful* with Pioneer Theatre Co. and Geva Theatre. Love to MK!

TAMARA WILKINS (*Swing/Ensemble/Cover for Shirelle*) is based in Charlotte, NC, and studied Musical Theatre at Winthrop University. Her past productions include *Hairspray*, *Spring Awakening*, *Pippin*, and *Joseph*. She'd like to thank her family and the entire Transcendence team for the support and encouragement. You can follow Tamara's journey at @tamarachrishawn on Instagram!

DOUGLAS MCGRATH (*Book*) was a filmmaker and playwright. Most recently, he directed the HBO documentary "Becoming Mike Nichols." He collaborated with Woody Allen on the screenplay for *Bullets Over Broadway*, for which they were nominated for an Academy Award. He wrote and directed the Oscar-winning *Emma* from the Jane Austen novel; *Company Man*; *Charles Dickens's Nicholas Nickleby*, which won the Best Ensemble Cast from the National Board of Review; *Infamous*; and the HBO documentary, "His Way," nominated for an Emmy for Outstanding Nonfiction Special. His play *Checkers* opened the 30th anniversary season of New York's acclaimed Vineyard Theatre. His book for *Beautiful: The Carole King Musical* was nominated for Tony, Drama Desk and Outer Critics Circle awards. He began his career as a writer for "Saturday Night Live" in what was incontestably the worst year in the show's history. He has written essays on the arts and politics for the *New Republic*, the *New Yorker*, *The Nation*, *The New York Times* and *Vanity Fair*. Douglas McGrath passed away on November 4, 2022.

GERRY GOFFIN (*Words and Music*) Born in Brooklyn in 1939, Gerry Goffin met Carole King at Queens College, and their musical collaboration began almost immediately. They married in 1959, and that same year wrote their first hit song "Will You Love Me Tomorrow?" (The Shirelles). The duo penned more than 50 Top-40 hits including "The Locomotion," "Natural Woman" and "Up on the Roof." In 1987, Goffin and King were inducted into the Songwriters Hall of Fame, and the Rock and Roll Hall of Fame in 1990. Goffin has left an indelible mark on American music.

CAROLE KING (*Words and Music*) Pop music would be very different without the contributions of Carole King, who at age 17 wrote her first #1 hit with Gerry Goffin, "Will You Love Me Tomorrow," for the Shirelles. The dozens of chart hits Goffin and King wrote during this period became legendary, but it was 1971's *Tapestry* that took King to the pinnacle, speaking personally to her contemporaries and providing a spiritual musical backdrop to the decade. More than 400 of her compositions have been recorded by over 1,000 artists, resulting in 100 hit singles and six Grammys.

BARRY MANN (*Words and Music*) has written the melodies of some of the most influential pop songs in musical history. In addition to "You've Lost That Lovin' Feeling," the most-played song of the last century, and the songs heard in *Beautiful*, he composed later standards like "Somewhere Out There" (winner of two Grammys), "Here You Come Again," "Sometimes When We Touch," "Just Once" and "Don't Know Much." Together he and Cynthia Weil have amassed an incredible 112 pop, country, and R&B awards from Broadcast Music Inc. for significant radio air play. He has been inducted into both the Songwriters Hall of Fame and the Rock and Roll Hall of Fame.

CYNTHIA WEIL (*Words and Music*) was the acclaimed lyricist of classic songs such as “You’ve Lost That Lovin’ Feeling,” the most-played song of the 20th century. In addition to the songs heard in *Beautiful*, she set the words to later standards including “Somewhere Out There,” “Here You Come Again,” “He’s So Shy,” “Just Once” and “Don’t Know Much,” to name just a few. Weil was inducted into the Songwriters Hall of Fame, the Rock and Roll Hall of Fame, honored with multiple Grammy nominations and two Grammy awards for “Somewhere Out There” as the Motion Pictures Song of the Year and Song of the Year. Weil passed away on June 1, 2023.

TONY GONZALEZ (*Director*). Past creative and performing credits: Six Flags and Cedar Point Live Entertainment, *Mamma Mia!* (Broadway/Tour/Royal Caribbean), Disney On Classic Japan, Stages St. Louis, *We Will Rock You* (Las Vegas), *Saturday Night Fever* (Tour) and multiple rewarding seasons with Transcendence. Tony is forever grateful to the phenomenal humans of Sonoma for supporting this company for 14 years.

VASTHY MOMPOINT (*Choreographer/Associate Director*) (she/her). Theater: 8 original Broadway shows, including *The Prom* and *Mary Poppins*. TV: *High School Musical*, *Bold/Beautiful*. Vasthy currently works for Nick Jr. and Disney Plus. Film choreography: *Weird: The Al Yankovic Story*, *Cursed Friends*, *The Prom*. Her children’s entertainment business, Vasthy & Friends, performs all over the US (album: “Sing, Dance, Play” on all platforms). @Vasthyandfriends

SUE DRAUS (*Music Director*) is thrilled to bring *Beautiful* to Transcendence, especially with this cast, band and crew! As music director for *Beautiful*’s National Tour, she won LA’s BroadwayWorld Award and was featured on the cover of *International Musician Magazine*. TTC: *Ladies of Broadway*, *Road Trip*, *Hooray for Hollywood*, *The Beat Goes On* and more. Thanks to Tony, Amy, Brad, Lynnie, Maddie and the people in my purse!

MATT SMART (*Music Supervisor*). Recent: *A Christmas Carol* (Music Director); *Hamilton* (Asst. Conductor, Keyboard 2). Worked with Michael Feinstein, Michael Tilson Thomas, Bonnie Raitt, and Alex Lacamoire. A Bay Area native, he has degrees in music from Pomona College and Butler University and is a teacher, composer, music director, performer, and music producer.

JEFFREY PORTER (*Production Manager*). Lighting designer and technical director for theatre and special events. BroadwayWorld San Francisco Award - Lighting; Ovation nomination - Sound Design. Many hats with Transcendence since 2012 but currently Production Manager. Northwestern University grad based in Los Angeles.

DAREN A. C. CAROLLO (*Technical Director/Scenic Designer*) A commercial producer, director, stage manager, set designer, teacher, and technical director, his next Broadway show is *Here There Are Blueberries*. Leadership positions: 42nd Street Moon, Diablo Theatre Company, Berkeley Playhouse, and Broadway by the Bay. Greatest accomplishment: father to his son, Jack. Thanks Dave, Chris, and every Transcendence apprentice that worked to create this massive set. We could NOT have accomplished this without you.

PAUL HUDSON (*Lighting Designer*), a San Jose native, has lived in NYC for three decades. He’s thrilled to return to Sonoma for his sixth season with Transcendence. Recent credits: *A Christmas Story* (Cohoes Playhouse), *The Marvelous Wonderettes*, Juilliard’s Future Stages, *Ashes & Ink* (world premiere). MFA: NYU, USA829.

WES SHIPPEE (*Sound Designer/Engineer*) is an NYU graduate and Drama Desk-nominated sound designer, audio engineer, and musician. Notable projects include *The Radio City Christmas Spectacular* and 18 years with RadioTheatre in NYC and beyond, garnering multiple New York Innovative Theatre awards. Wes regularly designs around the world for Norwegian Cruise Line, and is lucky enough to work in NYC’s most prestigious spaces mixing corporate, non-profit, and private events.

MELINDA HARE (*Costume Designer/Supervisor*) is thrilled to work with TTC again. Costume design work includes: *Rumors* (SRJC), *Pride and Prejudice* (6th Street Playhouse). New York: *Anything Can Happen in the Theatre* (Off-Broadway), *Once Upon Time* (Princeton Triangle Club), *Romeo and Juliet*; *Eyes of a Blue Dog* (The Woolgatherers). MFA University of Washington. BA San Francisco State University.

JONATHEN BLUE (*Wig/Hair/Makeup Supervisor*) is a local creative in the North Bay serving as a performer, director, choreographer, music director, costume designer, hair and makeup artist, and educator in Sonoma county and beyond. He is excited to be a part of the *Beautiful* team and to share his art with the Transcendence audience.

AUBREY MAE DAVIS (*Props Coordinator/Designer*) brings her love for the arts to her sweet hometown of Sonoma after 15 years in NYC. Credits include *Hairspray*, *Catch Me If You Can*, *The Radio City Christmas Spectacular*, and *Legally Blonde*. Aubrey recently directed the young dreamers of TPS in their spring musical. Endless gratitude to her incredible village, especially her husband and son. Every bit of this is for you, sweet Finneas.

SARAH E. T. JACKSON* (*Production Stage Manager*) is thrilled to be back! Recent credits include *Clue* (1st National Tour); *Fiddler on the Roof* (Philadelphia Orchestra); *The Lion King* (National Tour); *Into the Woods* (Juilliard); *Kiss, Mary Jane* (Yale Repertory Theatre); *The Full Monty*, *A Chorus Line* (Transcendence), among others. Education: MFA Stage Management, Yale School of Drama.

MARIA BELLA DIVITTORIO* (*Assistant Stage Manager*). Broadway: *Mr. Saturday Night*. National Tours: *Clue*, *Mrs. Doubtfire*. Off-Broadway: *The Jerusalem Syndrome*, *Fuente Ovejuna*, *Lessons In Survival: 1971*. Regional: *Paperboy* (Manhattan School of Music), *Black Like Me* (Chautauqua Theater), *Ella and Her Fella Frank* (Virginia Rep). UNCSCA Stage Management '21. Much love to her cat, Pretzel.

AMY MILLER (*Creative Vision Director*) is proud to have founded Transcendence with her husband Brad Surosky, many passionate artists, and this incredible community. For 17 years, Amy served as artistic director of Transcendence and is thrilled to step into her new role as the vision expands. Broadway/National Tour: *42nd Street*. Greatest role: Mom to Micah William Surosky. Number that has guided her life: 14. Our 14th Season is dedicated to the loving memory of Beverly & Chip Weinman.

BRAD SUROSKY (*Executive Director*) is a founder of Transcendence and believes art is service. Since 2011, he has produced every Transcendence production and joined with this incredible community to inspire over 350,000 people. Brad is married to Creative Vision Director Amy Miller, and loves living in Sonoma with his son Micah. This season is dedicated to my incredible Mom and Stepfather who are now watching over from heaven. None of us would be here enjoying these performances without them.

ACTORS' EQUITY ASSOCIATION ("Equity"), founded in 1913, is the U.S. labor union that represents more than 51,000 professional Actors and Stage Managers. Equity fosters the art of live theatre as an essential component of society and advances the careers of its members by negotiating wages, improving working conditions and providing a wide range of benefits, including health and pension plans. Actors' Equity is a member of the AFL-CIO and is affiliated with FIA, an international organization of performing arts unions. #EquityWorks

Transcendence bios

Beautiful bios

Full digital program



Transcendence Theatre Company is a professional Theatre employing members of Actors' Equity Association, the Union of Professional Actors and Stage Managers in the United States.



THE PRODUCERS

EXECUTIVE PRODUCER

CGF Investments

PRODUCER

Vickie Soulier

ASSOCIATE PRODUCER

Beautiful Friends

Beautiful
The Carole King Musical

NONPROFIT PARTNERS FOR *BEAUTIFUL*



INTERN & APPRENTICE PROGRAM

COLIN CAMPBELL MCADOO

Director Intern/Apprentice Program

CHRISTINA MARIE BRAGG

Operations Apprentice

EVELYN HALL

Education Apprentice

CECILY HAUSER

Technical Theatre Intern

CLAIRE HURD

Senior Stage Management Apprentice

COLE LAING

Technical Theatre Apprentice

NATALIE SCHOFIELD

Box Office/House Management Apprentice

DORI TALIFERO

Costumes/Props Apprentice



TRANSCENDENCE
THEATRE COMPANY

Moments of Magic

2025 Fundraiser

HELP US RAISE
\$1,400,000
BY SEPTEMBER 17

Donations
100% Matched

Donate or make a commitment:



TRANSCENDENCE SKITS UNDER THE STARS



Wednesday,
August 13

ENJOY AN EVENING WHERE ALL
THE STARS SHINE SO BRIGHT.

Skits Under the Stars is a free night of art and music designed to bring the entire community together. Set in inspiring locations across Sonoma County, Skits Under the Stars encourages aspiring artists to bring their work to share, and to help people achieve their own moment of transcendence. Bring your entire family and enjoy a fun evening filled with local food, wine, and wonderful entertainment. **Join us at Fairmont Sonoma Mission Inn on the Breezeway Lawn!**

100 Boyes Blvd, Sonoma, CA 95476

Fairmont
SONOMA MISSION INN & SPA

Sign-Ups at 6pm • Performances from 6:30 - 8:30pm
If you would like to perform, please arrive 30 minutes early to sign-up.

TRANSCENDENCE PRESENTS BROADWAY HOLIDAY



Dec 13-14
SONOMA COUNTRY DAY SCHOOL

Dec 18-21
SEBASTIANI THEATER

Tickets at BestNightEver.org

SONG CREDITS

“Be Bop a Lula” by Tex Davis and Gene Vincent. Sony/ATV Songs LLC (BMI) and Three Wise Boys Music LLC (BMI).

“Beautiful” by Carole King. Colgems-EMI Music Inc. (ASCAP).

“Chains” by Gerry Goffin and Carole King. Screen Gems-EMI Music Inc. (BMI).

“Happy Days Are Here Again” by Milton Ager and Jack Yellen. EMI Robbins Catalog Inc. (ASCAP). Special lyrics by Douglas McGrath and Cynthia Weil.

“He’s Sure the Boy I Love” by Barry Mann and Cynthia Weil. Screen Gems-EMI Music Inc. (BMI).

“I Go Ape” by Neil Sedaka and Howard Greenfield. Screen Gems-EMI Music Inc. (BMI) and Universal/BMG (BMI).

“It Might As Well Rain Until September” by Gerry Goffin and Carole King. Screen Gems-EMI Music Inc. (BMI).

“It’s Too Late” by Carole King and Toni Stern. Colgems-EMI Music Inc. (ASCAP).

“Little Darlin’” by Maurice Williams. Cherio Corporation (BMI) 100%.

“The Locomotion” by Gerry Goffin and Carole King. Screen Gems-EMI Music Inc. (BMI).

“Love Potion #9” by Jerry Leiber and Mike Stoller. Sony/ATV Tunes LLC (ASCAP).

“Oh Carol” by Neil Sedaka and Howard Greenfield. Screen Gems-EMI Music Inc. (BMI) and Universal/BMG (BMI).

“On Broadway” by Barry Mann, Cynthia Weil, Jerry Leiber and Mike Stoller. Screen Gems-EMI Music Inc. (BMI).

“One Fine Day” by Gerry Goffin and Carole King. Screen Gems-EMI Music Inc. (BMI).

“Pleasant Valley Sunday” by Gerry Goffin and Carole King. Screen Gems-EMI Music Inc. (BMI).

“Poison Ivy” by Jerry Leiber and Mike Stoller. Sony/ATV Tunes LLC (ASCAP).

“So Far Away” by Carole King. Colgems-EMI Music Inc. (ASCAP).

“Some Kind of Wonderful” by Gerry Goffin and Carole King. Screen Gems-EMI Music Inc. (BMI).

“Splish Splash” by Bobby Darin and Jean Murray. EMI Unart Catalog Inc. (BMI), Trio Music Co. Inc. (BMI) and Alley Music Corp. (BMI).

“Stupid Cupid” by Neil Sedaka and Howard Greenfield. Screen Gems-EMI Music Inc. (BMI) and EMI Longitude Music (BMI).

“Take Good Care of My Baby” by Gerry Goffin and Carole King. Screen Gems-EMI Music Inc. (BMI).

“There Goes My Baby” by Jerry Leiber, Mike Stoller, Ben King, George Treadwell and Lover Patterson. Sony/ATV Songs LLC (BMI).

“Up on the Roof” by Gerry Goffin and Carole King. Screen Gems-EMI Music Inc. (BMI).

“Walking In The Rain” by Barry Mann, Cynthia Weil and Phil Spector. Screen Gems-EMI Music Inc. (BMI). EMI Blackwood Music Inc. obo Mother Bertha Music (BMI).

“We Gotta Get Out of This Place” by Barry Mann and Cynthia Weil. Screen Gems-EMI Music Inc. (BMI).

“Who Put the Bomp” by Barry Mann and Gerry Goffin. Screen Gems-EMI Music Inc. (BMI).

“Will You Love Me Tomorrow” by Gerry Goffin and Carole King. Screen Gems-EMI Music Inc. (BMI).

“Yakkety Yak” by Jerry Leiber and Mike Stoller. Sony/ATV Tunes LLC (ASCAP).

“(You Make Me Feel Like a) Natural Woman” by Gerry Goffin, Carole King and Gerald Wexler. Screen Gems-EMI Music Inc. (BMI).

“You’ve Got A Friend” by Carole King. Colgems-EMI Music Inc. (ASCAP).

“You’ve Lost That Lovin’ Feeling” by Barry Mann, Cynthia Weil and Phil Spector. Screen Gems-EMI Music Inc. (BMI), EMI Blackwood Music Inc. obo Mother Bertha Music (BMI).



**Proud sponsor of
Transcendence's
Broadway Under
the Stars**

Supporting dreams on
stage and beyond.

Come see how we can help yours.

EB Exchange Bank Member FDIC
Invested in you.

EXCHANGEBANK.COM

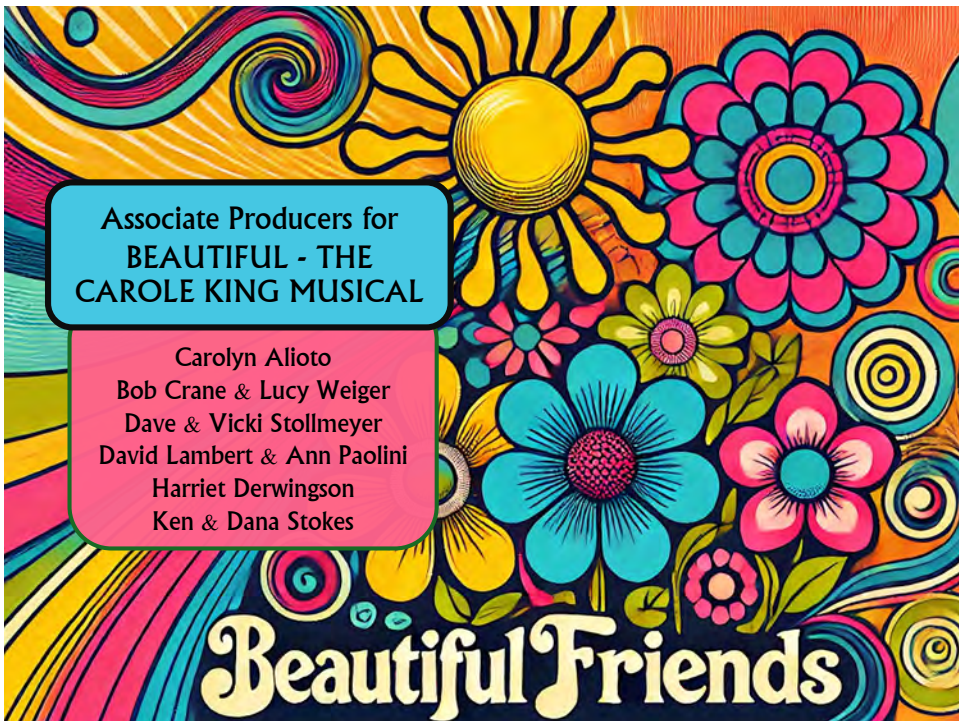

**Associate Producers for
BEAUTIFUL - THE
CAROLE KING MUSICAL**

Carolyn Alioto
Bob Crane & Lucy Weiger
Dave & Vicki Stollmeyer
David Lambert & Ann Paolini
Harriet Derwingson
Ken & Dana Stokes

Beautiful Friends



TRANSCENDENCE TEAM

Amy Miller Creative Vision Director	Brad Surosky Executive Director	Tony Gonzalez Artistic Director
---	---	---

STAFF

Sam Borthwick Development and Education Associate	Alli Deering Development & Community Relations Coordinator	David Gordon Sales & Marketing Coordinator
Colin Campbell McAdoo Community Outreach Coordinator	Lace Scott Partnership & Group Sales Coordinator	Steve Mullen Wine Coordinator
Malloy Schaffner Marketing Communications Coordinator	Maggie Simental Operations Coordinator	Matt Smart Music Supervisor
Colleen Till Company Manager	Leesa Young Box Office Manager	

CONSULTANTS

Spritz Website, Digital, Press & Influencer Marketing	Brett Fisher Business Projects Liason	KellyAnne Hanrahan Graphic Design
Andrew Koenigsberg Business Consultant	Kent McIngvale Marketing Consultant, KM&co	

BOARD OF DIRECTORS

Susan Hoeffel President	Harriet Derwingson	Andrew Koenigsberg
Amy Miller	Larry Moskowitz	Jonathan Soh
Fabiola Sotomayor	Brad Surosky	Gerry Sweeney

OFFICERS

Jan Hoeffel Vice President	Brett Fisher Treasurer
-----------------------------------	-------------------------------

"Dr. Bean and staff made my mouth
sing like never before!"

- David R. Gordon



JEFFREY D BEAN,
DDS

Family Dental Care

Free Consultation/Exam

1104 Sonoma Ave #102 • Santa Rosa
707 542 4414

CREATING COMMUNITY FOR OVER 40 YEARS



SANTA ROSA HEALDSBURG SONOMA
PARKPOINTHEALTHCLUB.COM

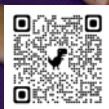

*Stimulating the Minds and
Nurturing the Souls of Readers*

THE NINTH ANNUAL

SONOMA VALLEY AUTHORS FESTIVAL

SPRING 2026

FAIRMONT SONOMA MISSION INN & SPA

We are assembling a remarkable roster of authors and speakers to join us in person for the Ninth Annual Sonoma Valley Authors Festival

MORE INFO:
SVAUTHORSFEST.ORG

Sonoma Valley Authors Festival is a non-profit 501(c)(3) organization Tax ID #84-4846165

PERRY
JOHNSON
ANDERSON
MILLER &
MOSKOWITZ
LLP ATTORNEYS AT LAW

Perry, Johnson, Anderson, Miller & Moskowitz applauds
BROADWAY UNDER THE STARS

BE WELL REPRESENTED

We are honored to practice law here. Sonoma County is our home. We raise our families here, are actively involved in the community and are proud to support Transcendence Theatre Company.



REAL ESTATE	FINANCE	ESTATE PLANNING	DISTRESSED INVESTMENTS
LITIGATION	WINE LAW	PERSONAL INJURY	PROBATE & TRUST ADMINISTRATION
FAMILY LAW	LAND USE	EMPLOYMENT LAW	BUSINESS FORMATION & TRANSACTIONS

438 1ST STREET, 4TH FLOOR, SANTA ROSA, CA 95401 (707) 525-8800 WWW.PERRYLAW.NET

FRIEND

1 year contribution that makes a powerful impact on art, youth, and our community.

\$500,000+

Vickie Soulier

\$100,000+

Vadasz Family Foundation

\$50,000+

Anonymous

CGF Investments

\$25,000+

Marie & Barry Lipman

Ken & Dana Stokes

\$15,000+

Gerry Sweeney & Franklin Albro

Charitable Remainder Trust of Jeanette

Evans & Whitney & Jeannette P.

Evans Fund of CFSC

Linda Dodwell

Brenda & Marc Lhormer

Leslie McQuown

Paula Pretlow

Kevin and David Schuh

Judith Walsh

\$10,000+

Anonymous

Marie Fernandez

The Thomas and Julia Schall Fund

Ann Paolini & David Lambert Giving Fund

Stephanie Anderson Pugash Fund

Susan & Jan Hoeffel

Bradford Davis & Gary Masch

Carol and Stephen Latimer Family

Charitable Trust

Valerie & Jeffrey Pistole Walter

\$5,000+

Anonymous

Julie & Tom Atwood

Richard & Rickie Ann Baum

JoAnn & Jack Bertges

Mike & Joan Buckley

David & Corinne Byrd

Jim & Sandy Shelton Fund of CFSC

Erin & Francis Collins

Whitney Evans

Deborah Trefz & Rocky Daniels

Verlander Family

James & Suzanne Franklin

John Gurney

Maggie Kaplan

Harold Kleiderman & Lisa Klairmont

Nora Marshall

David Jefferson & Catherine Moylan

Monica & Roger Nelson

Darren Post & Jeff Nguyen

Ann & Barry Reder

Mark & Shawn Burnsworth Schichtel

Jean Simpson

Brian Ness & Michael Weiss

\$2,500+

Mike & Karen Bergin

Feldman Family

Jim & Nuala Finn

Michael Gorton

Dianne Snedaker & Glen Greilsheimer

Diane Hernandez

Mark Smigelski & Bruce Kikuyama

Bob Holloway & Thomas Laughlin

Joan & Rich Little

Dan Gallagher & Ronald Moser

Jeanne Montague & Chad Overway

Charlie Smith & Ninie Phoon

Brian Brockway & Mikey Piacentini

Susan Porth

Ernie McNabb & Riki Rafner

Jennifer Ramsey

BJ Patnode & Glen Smith

Janet Estes & Mark Sponsel

Diane Taylor

\$1,000+

Susie Albrecht

Mike & Mary Benziger

Kimberly & Simon Blattner

Jim & Deborah Baratta

Bigglesworth Family Foundation

Elizabeth Colton

Erin & Francis Collins

John & Christy Coulston

Steven Correll and Jim Shay

Rod & Sandee Crisp

Jay & Trisha Dworsky

Penny & Bill D'allaird

Jim & Sue Decker

Deborah Nelson Emery

David Faris

Mark Fishkin

Carrie Fogg

Karen Frank & Ken Callander

Bob & Gretchen Gardner

Mari Jo & Gene Grace

Charles Hadaway

Donna Halow & Paul Luca

Gary Hartwick

Tom & Bonnie Herman

Troy Hightower

Susan & Richard Idell

Jennifer Kuenster & George Miers

Tom & Nancy Kleeh

Holly & Steve Kyle

Danny & Cynthia Lamar

Robert and Sandy Lorber

Christine Lynch

William & Dorothy Lynch

Penney Magrane

John & Marjorie MacLeod

Erin & Brandon Maslan

Ron Matteson

Walter McGuire

Gordon & Joan Marks

Michael, Judy, & Kendra Miller

Douglas & Marcia Mo

Carol Morse

Deborah Luoma & Samuel Luoma

Nancy & Tony Lilly

Anne Kenner and Jim Scopa

Angela Palermo

Domenic & Birgitta Paino

Les & Lani Perry

Arline & Buddy Pepp

Jon Parker & Kathy Witkowicki

Mary Ann Rovai

Bret & Andrea Sackett

James Schmalzried

\$1,000+ (continued)

Karen Sherman

Judy Scotchmoor

Jill & John Svoboda

Steve & Karen Strain

Karen Sweere and Ken Wood

Scott & Kaylin Union

Ari & Erinn Weiswasser

Edward & Denise Silicani

John Cullison & Diana Kissil

Douglas Mahon & Traci Duncan

VISIONARY

An annual commitment to on-going support.

\$25,000+

Steve Mullen & Inga Aksamit

Chuck & Cathy Williamson

\$15,000+

Susan & Jan Hoeffel

Andrew Koenigsberg & Robert Izzo

Linda & Matt Simi

\$10,000+

Helge Bruckner & Renee Bowler

William & Susan Friedman

Mike & Nancy Hall

Maggie Kaplan

Esty Lawrie & Tom Landy

Barbara Morrison

Debbe Noto & Chuck Pendell

Deborah Trefz & Rocky Daniels

\$5,000+

Carolyn Alioto

Gayle Arrowood & Tom Weaver

Harriet Derwingson

Nora Marshall

Alain & Jacquely Piallat

\$2,500+

Anonymous

Robert Crane & Lucy Weiger

Cathy & Mike Collier

Jeff Gaines & John Griffin

Jeanne Montague & Chad Overway

Jeff Wolinsky & Theresa Noe

\$1,000+

Linda Arons

Timothy & Corey Benjamin

Gregory DiPaolo & Barbara Hughes

Peter & Jared Drake

Marie Fernandez

Brian Fitzgibbons & Keith Gray

John Gurney

Holly & Steve Kyle

William & Dorothy Lynch

Mark Menke & Anne-Marie Lamarche

Larry Moskowitz & Louise Packard

Gay B Meyer & Kimberly A Eisert

Jon Parker & Kathy Witkowicki

James & Margo Requarth

Jonathan & Lisa Soh

Martha & Phil Swab

Trico Construction

TRANSCENDENT CIRCLE

A gift included in a will or estate plan to help ensure we stay strong for future generations.

Anonymous

Alain & Jacquely Piallat

Alan Seidenfeld

Amy Miller & Brad Surosky

Andrew Koenigsberg & Rob Izzo

Beth Fox and Dan Sooter

Bob & Carole Nicholas

Bob Stinson

Bradford Davis & Gary Masch

Brian Fitzgibbons & Keith Gray

Cindy Belluomini

Darren Post & Jeff Nguyen

Harriet Derwingson

Inga Aksamit & Steve Mullen

Jeanne Montague & Chad Overway

Jeff Wolinsky & Theresa Noe

Stacey Bush

Valerie Pistole & Jeff Walter

Vickie Soulier

Whitney Evans

Transcendence Theatre Company thanks the individuals, corporations, and foundations whose contributions enable us to produce world-class entertainment and a positive community impact.





Valerie Pistole Walter and Jeffrey Walter

Proud Sponsor of
Transcendence Theatre Company

COMMUNITY IMPACT

OUR MISSION

To create extraordinary experiences that inspire all to live life to the fullest.

OUR COMMUNITY IMPACT

We are committed to inspiring our community through the unique, life-affirming power of live musical performance. Over the last 15 years, we have entertained more than **350,000** audience members; inspired **11,500** youth through our arts education programs; donated **8,750** tickets to communities in need; produced **170** community engagement projects; and made millions of memories.

TRANSCENDENCE FOR ALL

By creating arts education and community engagement programs that instill a love of the arts, as well as our annual donation of tickets, we help to build a more diverse audience, and strive to make a positive impact in people's lives.

For more information please visit [BestNightEver.org](https://www.BestNightEver.org)

**Congratulations to
Transcendence Theatre Company!**

2025 Summer Dance Session
6 Weeks: Mon. June 23 - Sat. August 2
CONTEMPORARY • JAZZ • TAP • HIP HOP • BALLET
for Kids, Teens, and Adults

DANCE CENTER

Affordable tuition & family rates
@dancecentersantarosa
707-575-8277 www.thedancecenter.com
56 W. 6th St. Railroad Square, Santa Rosa



HOME
away from **HOME**

Fairmont
SONOMA MISSION INN & SPA



Fairmont Sonoma Mission Inn & Spa is proud to support
Transcendence Theatre Company

100 BOYES BLVD. | SONOMA, CA | (707) 938-9000 | WWW.FAIRMONT-SONOMA.COM

MAKE A PROFOUND IMPACT



FRIEND

A one-year contribution.



VISIONARY

An annual commitment to on-going support.

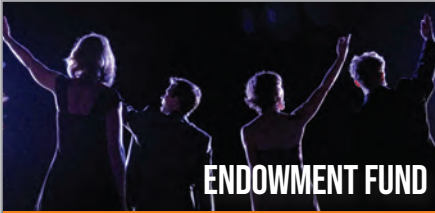

ENDOWMENT FUND

A permanently invested gift.



TRANSCENDENT CIRCLE

A gift included in your will or estate plan.

Thank you to the **FIELD OF DREAMS**

for making our Broadway
Under the Stars dreams
come true! A portion of
every ticket sold during
our 2025 Summer
Season will be donated
to the Field of Dreams
to help upkeep the
fields and support youth
sports and recreation.

Transcendence Theatre Company
acknowledges the original inhabitants and
storytellers of this land, the Miwok people.
We commit to honoring and celebrating
their past, present, and future contributions.
This acknowledgement does not take the
place of authentic relationships with
Indigenous communities but serves as a
gesture of respect to the land we are on.

At every Transcendence performance,
we partner with a local nonprofit to
bring awareness to their mission and raise
funds to support their great work in our
community. Five percent of beverage sales
from the Summer Season will be donated
to these nonprofits.



DONATE

Every donation given to Transcendence ensures that we can continue our mission into the future. We are immensely grateful for your support. To learn more about becoming a donor, please contact our Development Department at Development@ttcsonoma.org or 877-424-1414 ext 4.

SPONSOR

Align your brand with a community-focused performing arts organization. For more information, please contact Development@ttcsonoma.org.

VOLUNTEER

Help create extraordinary evenings with a sensational group of theatre lovers! For more information, please contact VolunteerCoordinator@ttcsonoma.org.

HOUSING

A truly one-of-a-kind experience hosting our 2024 Summer Season performers! For more information, please contact CompanyManager@ttcsonoma.org.

Visit BestNightEver.org and click GET INVOLVED • 877-424-1414

PUSHPAK

EST. 2019

wine country tours



Award-winning tours:

Wine Country Tour
 Trike and Hike
 Trike de Arte
 Trike and Mindfulness
 Sunset Tour



Scan QR or call
 707-343-1192

Proud sponsor of Transcendence Theatre Company
www.pushpakwinecountrytours.com

Introducing the newly reimagined Sonoma Valley Inn
www.sonomavalleyinn.com



JMA SECURITY
PEACE OF MIND SECURED
 Protecting what matters most to you.

CONTACT US



707.206.7766

131A STONY CIRCLE, STE. 500 SANTA ROSA, CA 95401

WWW.JMASECURITY.COM



PPO 17199



VOICE OF TRANSCENDENCE
THEATRE.



TRANSCENDENCE
THEATRE COMPANY

Signarama Santa Rosa

We Support Our Community

...so our community can support you!

Design, Consulting, Permitting, Printing, Fabrication, Installation



Services

Architectural / Engineer Drawing Reads
New Construction Bidding
Large Project Management
Site Survey and Sign Location Audits
ADA Sign Consulting
Sign Concept and Design
Fabrication
Installation
Permitting

Electrical Signs
Channel Letters
Vehicle Wraps and
Graphics
Facility Wayfinding
Trade Show Displays
and more!

Partners

Transcendence Theatre Co.
Bike Monkey
Basin Street Properties
Sonoma County Library
Sonoma Clean Power
Bank of Marin
Luther Burbank Center
for the Arts
Charles M. Schulz Museum
Sutter Health
Sonoma State University
City of Santa Rosa
County of Sonoma
Petaluma Health Centers
Santa Rosa Junior College
AND MORE...

Licensed Electrical Sign Contractor #726900
915 Piner Rd, STE C Santa Rosa, CA 95403

707.523.0606

SR-SIGNS.com



ALAN & SUSAN SEIDENFELD
CHARITABLE TRUST



THE INITIATIVE FOR MUSIC & CHILDREN

Music is the heart of our lives at the Alan & Susan Seidenfeld Initiative for Music & Children.

We believe the discipline and hard work necessary to excel in music and theatre teaches a lesson for everything in life.

Our mission is to expose as many children as possible to excellent music and to promote music education programs that enhance the possibilities of children throughout the county. Transcendence Theatre Company is one of the many ways we fulfill our mission and we are thrilled to be a part of such a great organization.

The Press Democrat

Your **community.** Your **news.**



The voice of Sonoma and Napa counties –
and the North Bay. Scan to read today's headlines
or visit **[pressdemocrat.com](https://www.pressdemocrat.com)**