

# BROADWAY UNDER THE STARS

THE BEAT  
GOES ON

JUNE 16 - JULY 2

THE FULL  
MONTY

JULY 28 - AUG 20

AN ENCHANTED  
EVENING

SEPTEMBER 8-17



# TRANSCENDENCE

THEATRE COMPANY

WINE COUNTRY'S PREMIERE ENTERTAINMENT EXPERIENCE

[BestNightEver.org](http://BestNightEver.org)

BENZIGER  
*family winery*

The Press Democrat



JACK LONDON  
STATE HISTORIC PARK





## Committed to the arts and our community

At RBC Wealth Management, we believe it is our responsibility to support arts organizations that enhance the quality of life in the communities we serve. RBC Wealth Management Marin is proud to support the Transcendence Theatre as the Gold Lounge Sponsor in partnership with Sonoma Valley Wines.

**To learn more, visit [www.rbcwealthmanagement.com](http://www.rbcwealthmanagement.com).**

### **Marin**

300B Drakes Landing Road, Suite 155  
Greenbrae, CA 94904  
(415) 445-8460  
[us.rbcwealthmanagement.com/marin](http://us.rbcwealthmanagement.com/marin)



**Wealth  
Management**

Photo provided by Transcendence Theatre Company.

© 2023 RBC Wealth Management, a division of RBC Capital Markets, LLC, registered investment adviser and Member NYSE/FINRA/SIPC. All rights reserved.

23-SE-00870 (04/23)



# BENZIGER

*family winery*

*explore our*  
SONOMA MOUNTAIN ESTATE



## Wine Tasting Thursday- Monday

NO APPOINTMENT NEEDED



PLAN YOUR VISIT

BENZIGER FAMILY WINERY | 1883 LONDON RANCH ROAD, GLEN ELLEN, CA  
888.490.2739 | WWW.BENZIGER.COM



© 2023 BENZIGER FAMILY WINERY, GLEN ELLEN, CA





# For Our Community

PROUD SUPPORTER OF  
Transcendence Theatre Company

At Redwood Credit Union, we love to help you succeed. We're focused on you and our community. Wherever you are in your journey, we're excited to be right here with you.



FOR ALL THAT YOU LOVE.

1 (800) 479-7928 | [redwoodcu.org](http://redwoodcu.org)

Federally insured by NCUA



## WELCOME TO OUR 2023 SEASON

**Life is not measured by the number of breaths we take, but by the moments that take our breath away.** - *Maya Angelou*

We are thrilled to share our 12th season of Broadway Under the Stars with you!

Life seems to move so fast these days, but on this beautiful summer night in wine country, we have come together to slow down and experience the awe-inspiring magic of life.

Take a breath. Look around. We have so much to be grateful for.

Let's have a summer of Best Nights Ever! May our shows fill your heart with happiness, inspire you to go beyond limits, and remind you of the elegant artistry of life. We are forever grateful for our incredible community that keeps the arts alive and allows us to continue to build a legacy of inspiration.

From the classic pop soundtrack to many of our lives, to a fully-staged musical comedy sensation, and wrapping up with our beloved celebration of Broadway, we can't wait to share this magical season of Broadway Under the Stars with you! Cheers to making moments together that take our breath away!



**Brad Surosky**  
Executive Director

**Amy Miller**  
Artistic Director





---

# VINTAGE

VALLEY OF THE MOON

# FESTIVAL

---

**SEPTEMBER 29 - SEPTEMBER 30, 2023**  
**SONOMA, CALIFORNIA**

---

SINCE 1897, THE VINTAGE FESTIVAL  
HAS BROUGHT THE COMMUNITY TOGETHER  
TO CELEBRATE THE ANNUAL GRAPE HARVEST  
IN SONOMA VALLEY.

FOR EVENT DETAILS & TICKETS  
**[VALLEYOFTHEMOONVINTAGEFESTIVAL.ORG](http://VALLEYOFTHEMOONVINTAGEFESTIVAL.ORG)**

TO LEARN ABOUT SONOMA VALLEY WINE & GRAPES  
**[SONOMAVALLEYWINE.COM](http://SONOMAVALLEYWINE.COM)**

# COMMUNITY IMPACT

## WE CREATE EXTRAORDINARY EXPERIENCES THAT INSPIRE ALL TO LIVE LIFE TO THE FULLEST.

We are committed to inspiring our community through the unique, life-affirming power of live musical performance. Over the last 12 years, we have entertained more than **325,000** audience members; inspired **11,000** youth through our arts education programs; donated **7,500** tickets to communities in need; raised more than **\$685,000** for Jack London State Historic Park; produced **160** community engagement projects; and made millions of memories.



We were honored to receive the Community Enrichment Award from Sonoma County Tourism's 2023 Sonoma County Stars of the Industry Awards. We are proud to be recognized as California Wine Country's premiere live entertainment organization that attracts visitors far and wide, and generates funding for programs and partnerships that expand access to theatre through art education and community engagement.



# WELCOME TO THE



## THE BEAT GOES ON

Celebrating the music of  
the '60s, '70s & '80s!

JUNE 16 - JULY 2



## AN ENCHANTED EVENING

A magical night of  
Broadway and beyond!

SEPTEMBER 8 - 17

Get Tickets Now! • 877-42  
Subscribers receive special benefit



# THE 2023 SEASON!

## THE FULL MONTY

BROADWAY'S HIT MUSICAL COMEDY



Angie Theodor, Evan Pappas, Article Director: Photo by Richard Irmans



## BROADWAY HOLIDAY

Celebrate the holidays  
with us. Broadway-style!

HANNA CENTER  
DECEMBER 1-10

4-1414 • [BestNightEver.org](http://BestNightEver.org)  
s • Groups of 10+ save up to 20%

With **TOTAL**  
**HEALTH,**  
anything  
is possible.

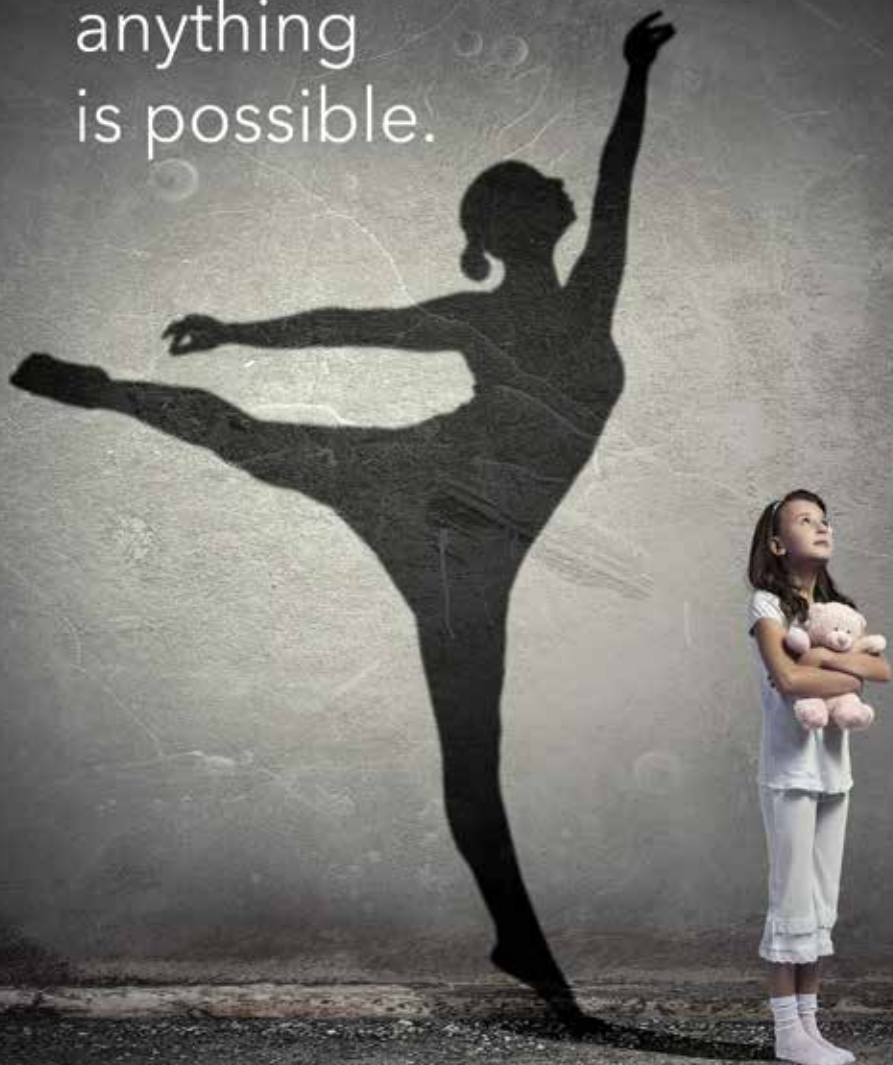

 KAISER PERMANENTE®



# SOMO VILLAGE

BETTER LIVING STARTS HERE



Discover your perfect family home at SOMO Village in beautiful Sonoma County. With diverse amenities, activities, and easy access to nature, it's the perfect place to create unforgettable memories.

[WWW.SOMOVILLAGE.COM](http://WWW.SOMOVILLAGE.COM)



Sotheby's  
INTERNATIONAL REALTY



Nothing  
compares.

*Sonoma – St. Helena*

[SOTHEBYSREALTY.COM](https://www.sothebysrealty.com)

© 2023 Sotheby's International Realty. All Rights Reserved. Sotheby's International Realty® is a registered trademark. Operated as Sotheby's International Realty, Inc. Real estate agents affiliated with Sotheby's International Realty, Inc. are independent contractor sales associates and are not employees of Sotheby's International Realty, Inc. Equal Housing Opportunity 301 070 # 03456.



Supporting  
the Community  
and the Arts.

We're your community bank  
and we're here to help.



SAN FRANCISCO BUSINESS TIMES  
CORPORATE PHILANTHROPY  
AWARD WINNER 2022

[EXCHANGE BANK . COM](https://www.exchangebank.com)

**Exchange Bank**  
Invested in you.

Member  
FDIC  
NMLS ID: 643348

# TRANSCENDENCE TEAM

## LEADERSHIP

**Amy Miller**

Artistic Director

**Brad Surosky**

Executive Director

## STAFF

**Sam Borthwick**

Development Associate

**Alli Deering**

Development and Community  
Relations Coordinator

**Bryan Drew**

Financial Coordinator

**Dina Howard**

Director of Business  
Operations

**Brian Jenks**

Graphic Designer  
Media Coordinator

**Colin Campbell McAdoo**

Community Outreach  
Coordinator

**Steve Mullen**

Wine Coordinator

**Malloy Schaffner**

Marketing Communications  
Coordinator

**Maggie Simental**

Operations Manager

**Matt Smart**

Resident Music Supervisor

**Amanda M. Stuart**

Artistic Associate

**Colleen Till**

Company Manager

**Leesa Young**

Box Office Manager

**Shawna Young**

Box Office Associate

## CONSULTANTS

**Meredyth Davis**

Marketing Manager  
BBO NYC

**Deb Fiscella**

Marketing Manager  
BBO NYC

**Brett Fisher**

Business Projects Liason

**Clara Franco**

Public Relations

**Maureen McElroy**

Business Development,  
Marketing & Group Sales

**Kent McIngvale**

SVP of Marketing, Press & Planning  
BBO NYC

## BOARD OF DIRECTORS

**Susan Hoefel** *President*

**Harriet Derwingson**

**Andrew Koenigsberg**

**Amy Miller**

**Alain Piallat**

**Jonathan Soh**

**Fabiola Sotomayor**

**Brad Surosky**

## ADVISORY COUNCIL

**Jon Parker** *Chair*

**Bradford Davis**

**Harriet Derwingson**

**Brett Fisher**

**Rick Messman**

**Alain Piallat**

**Alan Seidenfeld**

**Mark Smigelski**

**Jonathan Soh**

**Vickie Soulier**

## OFFICERS

**Jan Hoefel** *Vice President*

**Brett Fisher** *Treasurer*

PERRY  
JOHNSON  
ANDERSON  
MILLER &  
MOSKOWITZ  
LLP ATTORNEYS AT LAW

Perry, Johnson, Anderson, Miller & Moskowitz  
applauds Transcendence Theatre Company  
and supports Broadway Under the Stars



## BE WELL REPRESENTED

We are honored to practice law here. Sonoma County is our home. We raise our families here, are actively involved in the community and are proud to support Transcendence Theatre Company.

REAL ESTATE

FINANCE

ESTATE PLANNING

DISTRESSED INVESTMENTS

LITIGATION

WINE LAW

PERSONAL INJURY

PROBATE & TRUST ADMINISTRATION

FAMILY LAW

LAND USE

EMPLOYMENT LAW

BUSINESS FORMATION & TRANSACTIONS

438 1ST STREET, 4TH FLOOR, SANTA ROSA, CA 95401 (707) 525-8800 WWW.PERRYLAW.NET



Live the ultimate wine country lifestyle - where dreams & luxury living meet.



### THE OSCAR | KOPELMAN TEAM

25 East Napa Street | Sonoma | CA 95476

Christopher Oscar +1 707 287-2285

Aaron Kopelman +1 510 517-5453

TheOscarKopelmanTeam.com

DRE# 01343785 | DRE# 02014964



Scan to find out how  
much your home is worth

©2023 Engel & Völkers. All rights reserved. Each brokerage independently owned and operated. Engel & Völkers and its independent License Partners are Equal Opportunity Employers and fully support the principles of the Fair Housing Act.





**FRIEDMAN**  
FAMILY FOUNDATION

# WE ARE HONORED...

TO SPONSOR TRANSCENDENCE THEATRE COMPANY'S  
BROADWAY UNDER THE STARS.



**Valerie Pistole Walter  
and Jeffrey Walter**

Proud Sponsor of  
Transcendence Theatre Company



Transcendence Theatre Company thanks the individuals, corporations, and foundations whose contributions enable us to produce world-class entertainment and a positive community impact.

## FRIEND

1 year contribution that makes a powerful impact on art, youth, and our community.

### \$100,000+

Vickie Soulier  
Judy & Les Vadasz

### \$25,000+

Paula Pretlow

### \$15,000+

Bruce Kikuyama & Mark Smigelski  
Ernie McNabb & Riki Rafner

### \$10,000+

Thomas & Julie Atwood  
Erin & Francis Collins  
Bradford Davis & Gary Masch  
Susan & Kevin Etter  
Esty Lawrie & Tom Landy  
Thomas Miller  
Karen Sherman  
Ken & Dana Stokes  
Gerry Sweeney & Franklin Albro  
Judith Walsh  
Anonymous

### \$5,000+

Gayle Arrowood & Tom Weaver  
Richard & Rickie Baum  
Karen & Michael Bergin  
Jack & JoAnn Bertges  
John Boland & James Carroll  
Suzanne Brangham  
Mike & Joan Buckley  
Mark & Shawn Burnsworth Schichtel  
Deborah Emery  
Frank & Barbro Greene

Andrew Koenigsberg & Robert Izzo  
Carol & Stephen Latimer  
Marie & Barry Lipman  
Richard & Catherine Messman  
Ann Paolini & David Lambert  
David & Vicki Stollmeyer  
Vintage Dog Ranch

### \$2,500+

Paul Arata & Scott Foster  
Gerald Aubert  
Traci Duncan & Douglas Mahon  
Whitney & Jeanette Evans  
Jim Finn  
Amy Grossman  
Pamela Ingalls  
Ninie Phoon & Charlie Smith  
Ann & Barry Reder  
Kevin & David Schuh

### \$1,000+

Susie Albrecht  
Darius Anderson  
James & Deborah Baratta  
Timothy & Corey Benjamin  
Karen & Leland Bushnell  
James & Sandra Cambridge  
Marchelle & Curt Carleton  
Jan Clausen & Michael Brenneman  
Judy Coffey  
Steven Correll & Jim Shay  
Gary R. Cramer  
Dr. Laurie Dibble  
Peter & Jared Drake  
Roxanne & Bill Edelen

David C. Faris  
Gerald & Connie Farr  
Gaby & Aubrey Federal  
Joel & Maureen Feldman  
Brett Fisher  
Brian Fitzgibbons & Keith Gray  
Karen Frank & Ken Callander  
Bob & Gretchen Gardner  
Mari Jo & Gene Grace  
Charles Hadaway  
Gary Hartwick  
Ellen & Christopher Hoeffel  
Chad Hostetler & Jay Hunsberger  
Susan & Richard Idell  
Garland & Ila Jackson  
Rocky Jacobs-Carpenter  
Meg Kellogg & Richard Scheffler  
Jennifer Kuenster & George Miers  
Carrie Lawton  
Nancy & Tony Lilly  
Joan & Rich Little  
Debra & Samuel Luoma  
Christine Lynch  
John MacLeod  
Penney Magrane & Joan Howley  
Walter McGuire & Colleen McCarty  
Gay & Ernest Meyer  
Michael Miller  
Douglas & Marcia Mo  
Carol & Bob Morse  
Larry Moskowitz & Louise Packard  
Angela Palermo  
Susan Porth  
Fiona & Roger Prichard  
Diane Reavis & Rick Cate  
Benjamin & Barbara Rooks

# VISIONARY

An annual commitment to on-going support.

## \$25,000+

Alain & Jacquy Piallat  
Syzygy Foundation  
Chuck & Cathy Williamson

## \$15,000+

Susan & Jan Hoeffel  
Andrew Koenigsberg & Robert Izzo  
Mark Lyon & Daniel Cisneros

## \$10,000+

Helge Bruckner & Renee Bowler  
Marie Fernandez  
William & Susan Friedman  
Mike & Nancy Hall  
Barbara Morrison  
Steve Mullen & Inga Akasmit  
Debbe Noto & Chuck Pendell  
Linda & Matt Simi  
Morris & Bev Weinman

## \$5,000+

Carolyn Alioto  
Annie Bauer  
John Gurney  
Malcolm Jones  
Maggie Kaplan  
Nora Marshall  
Deborah Trefz & Rocky Daniels

## \$2,500+

Robert Crane & Lucy Weiger  
Harriet Derwingson

## \$1,000+

Gary Archuleta & Brent Burch  
Linda Arons

Jim & Laurie Bruschera  
Rod & Sandee Crisp  
Francine Hughes & Kent Sorensen  
Jay Hunsberger & Chad Hostetler  
Robert & Deborah Kweller  
Holly & Steve Kyle  
William & Dorothy Lynch  
Jeanne Montague & Chad Overway  
Jon Parker & Kathy Witkowicki  
Robert Stinson & Gisela Hewitt  
Martha & Phil Swab  
Jeffrey Wolinsky & Theresa Noe  
Mattew & Patresa Zwerling  
Anonymous

# TRANSCENDENT CIRCLE

A gift included in a will or estate plan to help ensure we stay strong for future generations.

Inga Aksamit & Steve Mullen  
Bradford Davis & Gary Masch  
Harriet Derwingson  
Whitney Evans  
Brian Fitzgibbons & Keith Gray  
Susan & Jan Hoeffel  
Malcolm Jones  
Andrew Koenigsberg & Rob Izzo  
Bob & Carole Nicholas  
Piallat Family Revocable Living Trust  
Valerie Pistole & Jeff Walter  
The Alan & Susan Seidenfeld Charitable Trust  
Bob Stinson  
Brad Surosky & Amy Miller  
Jeff Wolinsky & Theresa Noe  
Anonymous



# A LOOK BACK AT OUR 2022 SEASON



**1** Luis Antonio Vilchez Vargas - LET'S DANCE (Photo by Rob Martel); **2** Alyson Snyder, Vasthy Mompount, Kelly MacMillan - HOORAY FOR HOLLYWOOD (Photo by Ray Mabry); **3** Cecil Washington Jr., Colin Campbell McAdoo, Jesse Nager, Kyle Kempf - GALA CELEBRATION (Photo by Rob Martel); **4** Sophie Lee Morris - LET'S DANCE (Photo by Ray Mabry); **5** Kyle Kempf, Joey Khoury, Arielle Crosby, Bebe Browning - HOORAY FOR HOLLYWOOD (Photo by Mimi Carroll).



2022  
TRANSCENDENCE'S  
HOLIDAY SPECTACULAR  
AT HANNA CENTER

Emma Grimsley in Transcendence's Holiday Spectacular (Photo by Rob Martel)



**Hanna Center**

**Hanna**  
INSTITUTE

**COMMUNITY HUB**  
MENTAL HEALTH AT HANNA

**Hanna**  
RESOURCES



## HANNA CENTER IS CREATING AN ENVIRONMENT FOR OUR ENTIRE COMMUNITY TO HEAL AND GROW.

- # The new Community Mental Health Hub provides treatment and support services for people of all ages in Sonoma.
- # Our Residential Program is expanding to include Transitional Housing for foster youth aging out of care.
- # Hanna Center's High School is evolving into a Nonpublic school, building on 75 years of transformative care for students with unique educational needs, including Career Tech Education and Vocational Training.
- # Hanna Institute equips and empowers individuals and organizations with the trauma-informed tools they need to help people in their community.

[HANNACENTER.ORG](http://HANNACENTER.ORG)



FEEL THE JOY OF BEING CONNECTED



GET INSPIRED. BUILD YOUR DREAM SONOMA COUNTY ITINERARY.



SONOMA COUNTY CALIFORNIA LIFE OPENS UP SONOMACOUNTY.COM

Transcendence Theatre Company acknowledges the original inhabitants of and storytellers of this land, the Wappo, Pomo and Coastal Miwok people. We commit to honoring and celebrating their past, present, and future contributions.

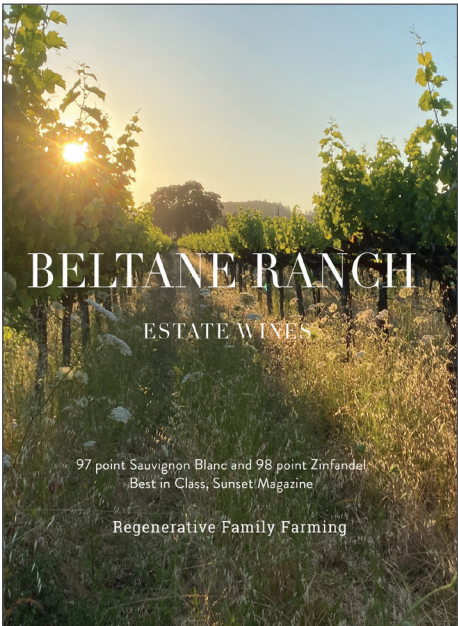

**BELTANE RANCH**  
ESTATE WINES

97 point Sauvignon Blanc and 98 point Zinfandel  
Best in Class, Sunset Magazine

Regenerative Family Farming







We are your one stop shop for all of your micromobility needs.

Award-winning guided historical and tasting tours through Sonoma's beautiful wine country on an electric trike.

**PUSHPAK MOTORS**  
www.pushpakmotors.net  
414 1st St E, Suite F Sonoma  
707-343-1192



**AN ENCHANTED EVENING**

A Magical Night of Broadway and Beyond!

**TRANSCENDENCE**  
THEATRE COMPANY

BELTANE RANCH • SONOMA



# AN ENCHANTED EVENING

Conceived by AMANDA M. STUART, BRAD SUROSKY and MATT SMART



Michael Callahan

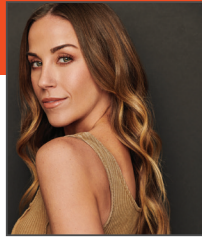

Whitney Cooper



Alloria Frayser

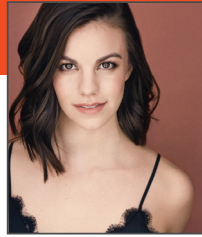

Emma Grimsley



Joey Khoury



Colin Campbell McAdoo



Taylor Noll



Nathan Andrew Riley



Michael Schimmele



Alyson Snyder



Kyle White

**BRAD SUROSKY**  
Director

**NICK PEREZ**  
Associate Music Director

**JENNA MORRIS**  
Costume Designer

**MICHAEL CALLAHAN**  
Choreographer / Associate Director

**JEFFREY PORTER**  
Technical Director / Lighting Designer

**SARAH E. T. JACKSON**  
Production Stage Manager

**MATT SMART**  
Music Director

**NILS ERICKSON**  
Sound Designer / Engineer

**KAREN WEBB**  
Assistant Stage Manager



**JEFFREY PORTER** (*Technical Director/Lighting Designer*). Lighting designer and technical director for theatre and special events; *BroadwayWorld* San Francisco Award – Lighting; Ovation nomination – Sound Design. Northwestern grad based in Los Angeles. Twelve years with Transcendence.

**NILS ERICKSON** (*Sound Designer/Engineer*) is a 20-year veteran freelance sound designer and engineer of theatre, concerts, and special events. He studied at the College of Wooster and Berklee College of Music before starting his own sound company, Traveling Monkey Sound. He is a three-time winner for Best Sound Design of the year and decade from *BroadwayWorld*.

**JENNA MORRIS** (*Costume Designer/Costume Supervisor/Lead Wardrobe*). Born and raised in Anchorage, Alaska, Jenna is a costume designer and seamstress now living in Los Angeles. She graduated with a Bachelor's in Theater from Occidental College, where she now works as a seamstress. Jenna is excited to be joining Transcendence for the summer 2023 season!

**SARAH E. T. JACKSON** (*Production Stage Manager*) is thrilled to be back at Transcendence! Recent credits: *Fiddler on the Roof* (UMS/Philadelphia Orchestra); *The Lion King* (National Tour); *Into the Woods* (Juilliard); *Kiss, Mary Jane* (Yale Repertory Theatre); and many wonderful shows with Transcendence, among others. Education: M.F.A. Stage Management, Yale School of Drama.

**KAREN WEBB** (*Assistant Stage Manager*) is grateful to return for her 13th show with Transcendence! From GA to NYC to CA - much love to all my family and friends . . . and of course my Sonoma Host Mom Judith for the continual support! Enjoy the show!

**AMY MILLER** (*Artistic Director*) is proud to have founded Transcendence Theatre Company alongside her husband Brad Surosky. Broadway/National Tour: *42nd Street* (u/s Anytime Annie). Greatest role: Mom to Micah William Surosky. Amy is immensely proud of her husband for directing this heartfelt and beautiful show!



An Enchanted Evening  
team bios



Transcendence  
team bios

The Sonoma County Black Therapy Fund, administered by Sonoma County Black Forum, improves mental health services for Black residents of all ages.

In partnership with NAACP, Petaluma Blacks for Community Development, Eartheed, Farm To Pantry, North Bay Black Chamber of Commerce, and La Plaza.

As our nonprofit partner, 5% of wine and beverage sales will be donated back to Black Therapy Fund.

Black Therapy Fund



Sonoma County

**MICHAEL SCHIMMELE** (*Performing Artist*). Transcendence debut! Regional: *Rent* (u/s Angel: The Muny & Paper Mill Playhouse), *In the Heights* (Piragua Guy: NCT & STAGES St. Louis), *Sister Act* (Pablo: NCT), *Grease* (Roger: PTC), *The View UpStairs* (Freddy: regional premiere). B.F.A. Elon. Thanks to Brad, Michael, CGF, Mom, and Dad!

**ALYSON SNYDER** (*Performing Artist*) is thrilled to return to Sonoma after performing last year in *Hooray for Hollywood!* Recent credits: *Beautiful: The Carole King Musical* – Short North Stage; *Sister Act* – Paper Mill Playhouse; *Priscilla, Queen of the Desert* – Norwegian Cruise Line. She also understudied Jinkx Monsoon and Ginger Minj in the workshop of *Xanadu*. [www.AlysonSnyder.com](http://www.AlysonSnyder.com)

**KYLE WHITE** (*Performing Artist/Dance Captain*). Originally from Pocatello, Idaho, Kyle now lives in New York City. Some of his favorite credits include Emcee (*Cabaret*), Bobby (*A Chorus Line*), Angel (*Kinky Boots*), North American tour of *The Wizard of Oz*, and the Chinese tour of *Legally Blonde*. @kylewhite20

**BRAD SUROSKY** (*Co-Conceiver/Director*) is excited to be directing his first ever Transcendence production! Originally from Baltimore, Maryland, he holds a B.F.A. in Drama from New York University's Tisch School of the Arts. In addition to having produced every Transcendence production, he has also performed Off-Broadway and regionally, and has appeared in various films, television and commercials. Love to Amy and Micah.

**MATT SMART** (*Co-Conceiver/Music Director/Keys 1*). Music director: *A Christmas Carol* (SF tour). Assistant conductor/keyboards: *Hamilton* (And Peggy tour). Matt has worked with Michael Feinstein, Michael Tilson Thomas, Bonnie Raitt, and Alex Lacamoire, among others. Eternally grateful to be doing what he loves with such a special group of people.

**AMANDA M. STUART** (*Co-Conceiver*) has worked for Transcendence Theatre Company on and off for the last 10 years. In the fall, she will be making her Broadway debut as the assistant stage manager on Barry Manilow and Bruce Sussman's new musical, *Harmony*. National Tours: *Mean Girls*, *The Phantom of the Opera*. Off-Broadway: *Harmony*, *Jersey Boys*. IG: @amandamstuart914

**NICOLAS PEREZ** (*Associate Music Director/Keys 2*) is a freelance accompanist, music director, and arranger/orchestrator. He has worked for the San Francisco Gay Men's Chorus, the San Francisco Girls Chorus, and several theater companies in the Bay Area. He plays at the historic San Francisco piano bar, Martuni's, every Tuesday.

*An Enchanted Evening* is dedicated to the memory of two great supporters of Transcendence Theatre Company and the community:

**SUSAN SEIDENFELD AND MALCOLM JONES**

Transcendence would like to sincerely thank the following \$1K+ Friend donors for their generous 2023 contributions:

Bret & Andrea Sackett  
Dave & Sandy Sandine

Judy Scotchmoor  
Sundeeep Singh & Neiha Arora  
Mark & Pat Stornetta

Daniel Sonnenfeld  
& Dave Hendrickson

Diane Taylor  
Ann Weeks & Arleen Curry  
John & Ricci Wheatley

## DIRECTOR'S NOTE | BRAD SUROSKY

My favorite part of sitting in an audience is when you watch a song or dance and it moves you to emotion as you think about something in your own life. I call that the "Transcendent Moment". Maybe it is a moment shared with your kid, a romance, a loss, a triumph, a good friend, a childhood memory, or maybe it is just a random moment of inspiration.

The definition of "Enchanted" means to "be placed under a spell". These songs will cast a spell on you and take you on a two hour ride.

All you need to do is sit back, relax, and enjoy the journey. And...hopefully you will have many "Transcendent Moments"!



### BAND

**MATT SMART**

Keys 1

**NICK PEREZ**

Keys 2

**WILLIAM BERG**

Reeds

**ISAAC CARTER**

Guitar

**ZACHARY KELLOGG**

Flute

**DANNY MIN**

Bass

**AMI NASHIMOTO**

Cello

**SCOTT WELSH**

Drums

### PRODUCTION

**ZACK BENDER**

General Stagehand

**CASEY BENTON MCCONKIE**

Audio 2

**WILLIAM SEIFFERT**

Lead Carpenter

**AGNES-ARABELLE SOMMIER**

Dresser

**CYNTHIA WHITMAN**

Spot Light Operator

**SHAWNA YOUNG**

House Manager

**ARIANNA WIEBER**

General Stagehand

**ERNESTO GARCIA**

Events Supervisor

**MARISSA MEDEL**

Events Team

**HUNTER ZANE SPRAGUE**

Events Team

**THOMAS STANESA**

Events Team

### INTERN & APPRENTICE PROGRAM

**COLIN CAMPBELL MCADOO**

Co-Director

**MAGGIE SIMENTAL**

Co-Director

**SAHN CANNON**

Music/Instrumental Apprentice

**SOPHIA CARONARO**

Box Office Apprentice

**SOPHIE HAFTER**

Box Office/Tech. Theatre Intern

**PIPER BROOK JOHNSON**

Tech. Theatre Intern

**ZACHARY KELLOGG**

Music/Instrumental Apprentice

**AILEEN LAWRENCE**

Stage Mgt. Intern

**KAITLYN E. NAKANISHI**

Operations Intern

**PIPER PARISH**

Marketing/Media Intern

**GABRIEL SALVATIERRA**

Sound Intern

**APRIL ROSE SANDOVAL-EATON**

Costumes/Props Apprentice

**TY SCHOENINGH**

Costumes/Props Intern

**ABBY VOLZ**

Box Office/House Mgt. Intern

# AN ENCHANTED EVENING

## ACT ONE

### OVERTURE

#### PURE IMAGINATION

*Charlie and The Chocolate Factory*

#### I PUT A SPELL ON YOU / LOVE POTION #9

*Screamin' Jay Hawkins / The Searchers*

#### BEWITCHED, BOTHERED AND BEWILDERED

*Pal Joey*

#### MOON MEDLEY

#### SOME ENCHANTED EVENING

*South Pacific*

#### FRIENDS MEDLEY

#### THE DANCE

*Garth Brooks*

#### AIN'T NO MOUNTAIN HIGH ENOUGH

*Motown: The Musical*

#### TOTAL ECLIPSE OF THE HEART

*Bonnie Tyler*

#### LOVE / HEARTACHE MEDLEY

## ACT TWO

### DUELING PIANOS

### THE TEXT MESSAGE

#### SOME ENCHANTED EVENING / PURE IMAGINATION

*South Pacific / Charlie and The Chocolate Factory*

#### NO ONE IS ALONE

*Into the Woods*

#### THE SUMMER OF '69

*Bryan Adams*

#### GOODBYE YELLOW BRICK ROAD

*Elton John*

#### QUANDO M'EN VO'

*Puccini*

#### I AM WHAT I AM

*La Cage Aux Folles*

#### BEING ALIVE

*Company*

#### DON'T STOP ME NOW

*We Will Rock You*

## BIOS | AN ENCHANTED EVENING

**MICHAEL CALLAHAN** (*Performing Artist/Associate Director/Choreographer*).

Broadway: *Aladdin* (Dance Captain/Fight Captain/Swing/u/s Iago & Omar), *Cinderella* (Raccoon/u/s Jean-Michel). National Tours: *Aladdin*, *Cinderella*. Michael has worked at numerous regional theatres and is a guest teacher at Broadway Dance Center. B.F.A. Elon. Special thanks to Cody, Darcy, my family, and DGRW. [www.michaelcallahan.me](http://www.michaelcallahan.me)

**WHITNEY COOPER** (*Performing Artist*). Credits include tours of *Hello, Dolly!*; *Memphis*; *Flashdance*; *The Music Man* (Zaneeta). Off-Broadway: *Trip of Love*, *Radio City Christmas Spectacular*, and *Radio City NY Spectacular*. *West Side Story* (Lyric Opera), *Jerome Robbins' Broadway* (The Muny), *Carousel* (Louise Bigelow, MTWichita), and Broadway at Music Circus. This is for Nick, my constant support.

**ALLORIA FRAYSER** (*Performing Artist*). Regional: *Beautiful: The Carole King Musical* (Shirelle, Tuacahn Centre for the Arts); *Chicago*; *The Little Mermaid* (The Lex); *Elf Jr.* (Jovie, The Children's Theatre of Cincinnati). B.F.A. Musical Theatre CCM. Alloria extends gratitude and love to her family, friends, the team at The Price Group, and her cat Lucy for their endless support. <3 [alloriafrayser.com](http://alloriafrayser.com)

**EMMA GRIMSLEY** (*Performing Artist*) is excited to be returning to Transcendence! Previous credits include Christine Daaé in *The Phantom of the Opera* (National Tour), Barbarina in *Figaro 90210* (Off-Broadway), Johanna in *Sweeney Todd*, Cunegonde in *Candide*, Kate in *Favorite Son*, Young Alyce in *Glory Denied* (Regional), and Transcendence's 2022 *Holiday Spectacular!*

**JOEY KHOURY** (*Performing Artist*). Originally from Kaysville, Utah. NYC: *Altar Boyz*, *Radio City Christmas Spectacular*. National Tours: *Cabaret* (Roundabout Theatre Company), *Altar Boyz* (1st National), *Radio City Christmas Spectacular* (Arena Tour). Regional: *The Pirates of Penzance* (Frederick), *Fiddler on the Roof* (Motel), *Little Shop of Horrors* (Seymour).

**COLIN CAMPBELL MCADOO** (*Performing Artist*) has performed Off-Broadway and at Carnegie Hall, Lincoln Center, over 25 regional theatres, and with symphonies all over the country. He is a singer/songwriter, voice-over artist, director of education and outreach at Transcendence, and the artistic director at a school in Philadelphia. Love to his fiancé. For Ankur. [@colinmca2](http://@colinmca2)

**TAYLOR NOLL** (*Performing Artist*), a Richmond, VA, native, couldn't be happier to make her Transcendence debut! Her favorite credits include Percy Talbott (*The Spitfire Grill*), Mrs. White (*Clue: The Musical*), and Leaf Coneybear (*The 25th Annual Putnam County Spelling Bee*). She thanks her family and friends, Michael Callahan, and her cat George Gershwin for believing in her.

**NATHAN ANDREW RILEY** (*Performing Artist*) is thrilled to be back with TTC this summer. Previously here in 2021's *Road Trip* and last year's *Hooray for Hollywood*. Nathan was just seen at Broadway at Music Circus in Sacramento (*Beautiful: The Carole King Musical*; *Cinderella*; *The Music Man*; *The Addams Family*; *Ragtime*) and can be seen as a swing in the Disney's *The Lion King* national tour.



# TRANSCENDENCE FOR ALL

By creating arts education and community engagement programs that instill a love of the arts, we help to build a more diverse audience, and strive to make a positive impact in people's lives.

## COMMUNITY ENGAGEMENT

**OUTREACH PROGRAMS** Transcendence artists act not only onstage but also in support of our community, from free performances to donating our time and talents in theatre camps and workshops.

**NONPROFIT PARTNERS** At every Transcendence performance we partner with a local nonprofit to bring awareness to their mission and raise funds to support their great work in our community.

**SKITS UNDER THE STARS** A free night of art and music designed to bring the entire community together.

## SHARING THE EXPERIENCE

Transcendence is committed to making live theatre more available to all – to date we have donated over 7,500 tickets to folks in our community.

## TRANSCENDENCE KIDS CAMPS

Musical theatre camps that help build confidence, inspire creativity, and instill well-being and an unforgettable experience that teaches lessons about theatre and life.

## INTERN & APPRENTICE PROGRAM

An opportunity available to high schoolers and young adults who will grow through an empowering mentorship, working directly with our professionals and finding their own artistic voice.



For more information please visit [BestNightEver.org](https://www.BestNightEver.org)





JOIN US FOR

# SKITS UNDER THE STARS

OPEN MIC NIGHT FOR THE ENTIRE COMMUNITY!



BENZIGER  
FAMILY WINERY  
JUNE 21

FAIRMONT SONOMA  
MISSION INN  
AUGUST 2

SOMO VILLAGE  
SALLY TOMATOES COURTYARD  
SEPTEMBER 13

Thank you for your  
generous support.



SONOMA MD  
MEDICAL SPA



SonomaMD.com • 707-981-3349  
181 Andrieux St. Suite 113 • Sonoma

**BIG THANKS TO  
LAGUNITAS  
BREWING  
COMPANY FOR  
YOUR CONTINUED  
SUPPORT.**



**“I need a bank that wants to help enrich our community.”**



## TALK TO US

At Bank of Marin, we believe that communities thrive when art and culture are given a prominent role. We're proud to support local organizations like the Transcendence Theatre Company that cultivate creativity and innovation.

Call, stop by or visit us online.



**Bank of Marin**

[BANKOFMARIN.COM](http://BANKOFMARIN.COM)

Member FDIC

# EXPERIENCE

# KAMEN

## ESTATE WINES

*Vineyard Visits by Advance Appointment.  
Downtown Tasting Room Open Daily  
for Walk-Ins.*

111 B East Napa Street, Sonoma, CA 95476  
707-938-7292 | [KamenWines.com](http://KamenWines.com)

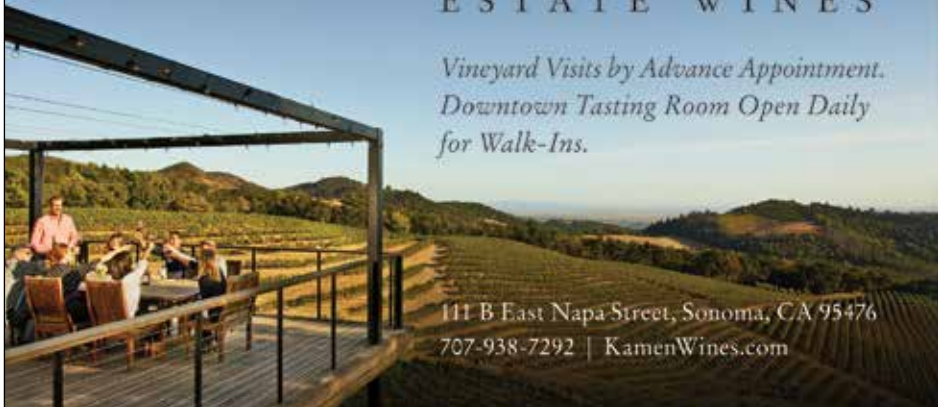

# CREATING COMMUNITY FOR 40 YEARS!



pool classes training pickleball racquetball

SANTA ROSA HEALDSBURG SONOMA

[PARKPOINTHEALTHCLUB.COM](http://PARKPOINTHEALTHCLUB.COM)



## SUMMER



2  
0  
2  
3

2023 Summer Session  
6 Weeks: Mon. June 26 - Sat. August 5  
Kids • Teens • Adults

*Sonoma County's  
award-winning dance studio*



CONTEMPORARY • JAZZ • TAP • HIP HOP  
BALLET • MUSICAL THEATRE • ACROBATICS

*We offer pro-rated tuition and family rates!*



DANCE CENTER SANTA ROSA

@dancecentersantarosa



DANCE  
C E N T E R

707-575-8277 [www.thedancecenter.com](http://www.thedancecenter.com)  
56 W. 6th St. Historic Railroad Square, Santa Rosa



# MAKE A PROF

Every donation given to Transcendence ensures



## FRIEND

A one-year contribution that makes a powerful impact on art, youth, and our community.



## VISIONARY

An annual commitment to ongoing support that keeps our programs moving forward year after year.



## DONATE TODAY!

To help ensure the future of Transcendence and learn more about becoming a donor: Visit [BestNightEver.org](http://BestNightEver.org) or contact our Development Department at [Development@ttcsonoma.org](mailto:Development@ttcsonoma.org) or 877-424-1414 ext 4.



# OUND IMPACT

that we can continue our mission into the future.



## ENDOWMENT FUND

A permanently invested gift.  
Extend your values for  
future generations.

## TRANSCENDENT CIRCLE

A legacy gift included in  
your will or estate plan to  
help ensure we stay strong  
for future generations.

**TRANSCENDENCE**  
THEATRE COMPANY





**LOVE. LEARN. LEAD.**

**OUR SCHOOL MISSION + PHILOSOPHY**

The Presentation School, an independent K-8 school guided by Catholic values, challenges its students to be active learners reaching their individual potentials with an integrated curriculum and small class size. Together we work to prepare students to be life-long learners and socially responsible leaders.

*↳ for more info and to register, contact us here!*

[www.presentation-school.com](http://www.presentation-school.com) | [admissions@presentation-school.com](mailto:admissions@presentation-school.com) | (707) 953-0122 ext. 202

# CUVÉE

## WINE COUNTRY EVENTS

Inspired cuisine from  
Catherine Venturini Burdick

**CUVEEWINECOUNTRYEVENTS.COM**



PROUD TO RAISE A  
GLASS WITH YOU

LA CREMA



VISIT US



3575 SLUSSER RD, WINDSOR, CA 95492

## ART HOUSE HOTEL

ROOMS, STUDIOS, AND  
APARTMENT SUITES

FALL IN LOVE WITH  
SANTA ROSA...

"WE DON'T EVEN THINK OF  
ANOTHER HOTEL OPTION"

-BRET D.

620 7TH STREET  
SANTA ROSA, CA 95404  
(707) 545-5400



ART HOUSE  
HOTEL



THE SEVENTH ANNUAL

# SONOMA VALLEY AUTHORS FESTIVAL

FAIRMONT SONOMA MISSION INN & SPA  
2024 SPRING DATES TO BE ANNOUNCED

PROUD SUPPORTERS  
OF TRANSCENDENCE  
THEATRE COMPANY

*Stimulating the Minds and Nurturing the Souls of Readers*

SVAUTHORSFEST.ORG

*Fairmont*  
SONOMA MISSION INN & SPA



*Santé*  
RESTAURANT

Seasonal ingredients from regional producers are always center stage at Santé. At the helm is Executive Chef Jared Reeves, who, in his own words, brings "passion, creativity, and high energy to the kitchen." Chef Jared pairs his inspired menu alongside an expertly curated wine list, featuring both regional and international vintners alike.

100 Boyes Blvd. Sonoma, CA | 707 938 9000 | fairmont-sonoma.com





THE "INN" PLACE

SONOMA, CA  
707-938-9200

STEPS FROM THE PLAZA —

## MILES FROM THE ORDINARY

The Sonoma Valley Inn has everything you need for a wonderful Wine Country escape. Relax and rejuvenate in a comfortable Garden View Room or luxurious Mission Suite. All feature wood burning fireplaces and either a private patio or balcony. Our location is unmatched - just steps from historic Sonoma Plaza and its farm-to-fork restaurants, shopping, art galleries and 30 tasting rooms featuring locally produced, world class wines. Enjoy affordable luxury at the Inn!

BOOK NOW AT [SONOMAVALLEYINN.COM](http://SONOMAVALLEYINN.COM)



PET FRIENDLY



FREE PARKING



FREE HOT BREAKFAST



NO RESORT FEES



FREE WIFI



FREE YOGA



TRAVEL AGENCY GROUP



"Who knew I'd want 'going to the dentist' to be a repeat performance!?"  
Dr. Bean and staff made my mouth sing like never before!"

~David R. Gordon



# JEFFREY D BEAN, DDS

Family Dental Care

Free Consultation / Exam

1144 Sonoma Ave #102 • Santa Rosa • 707-542-4414

# JACK LONDON & TRANSCENDENCE

## United through a Spirit of Adventure

Jack London was, no doubt, a trailblazer.

In addition to his literary masterpieces, he was a pioneer in sustainable farming and animal husbandry, a supporter of the Little Theatre Movement, and was a critical personality within the Carmel arts community. He also brought countless guests of all sorts to these very ruins to discuss life and art, and commune over the human experience.

Here at Transcendence, we look to inhabit these principles in our work both on and off the stage. We see art as the great connector of ideas, philosophies, and personal and global evolution. We believe that bringing a community together creates a single and communal mind greater than the sums of its parts.

We are so thankful to Jack London Park Partners, California State Parks, and the entire community for everything that we have been able to accomplish. Together we look to carry on the legacy of Jack London as we pioneer evermore toward a bountiful future for each and every one of us.



To learn more about Jack London and his many adventures, visit: [jacklondonpark.com](http://jacklondonpark.com)

## JACK LONDON CREDO

I would rather be ashes than dust.

I would rather that my spark should burn out in a brilliant blaze than it should be stifled by dry rot.

I would rather be a superb meteor, every atom of me in magnificent glow, than a sleepy and permanent planet.

The function of man is to live, not to exist.

I shall not waste my days trying to prolong them.

I shall use my time.

## Walk in the Footsteps of Jack London

Be sure to visit the grounds at Jack London State Historic Park and walk the same footsteps that Jack himself took over a hundred years ago.

Take a hike through his property, a trip to the House of Happy Walls, or spend an afternoon reading one of your favorite Jack London books under the trees.



JACK  
LONDON  
STATE  
HISTORIC  
PARK

WINE + THEATRE  
*the perfect pairing*



OPEN DAILY 10AM-5PM  
25200 ARNOLD DRIVE  
SONOMA, CA  
800.995.4740 | VIANSA.COM

A SPECIAL  
THANKS  
TO OUR  
CHARDONNAY  
CHAMPION



IRON HORSE  
VINEYARDS  
ESTABLISHED 1976

greenhouse  
capital partners

Impact  
Investing  
for a Better  
Tomorrow.

[greenhousecap.com](http://greenhousecap.com)

THANK YOU TTC!



We are proud to be your  
Community Partner!



Santa Rosa  
**Signarama**  
The way to grow your business.

TRADE SHOWS • BANNERS • VEHICLE GRAPHICS  
MONUMENTS • REAL ESTATE SIGNS • ADA  
EXHIBITS • ARCHITECTURAL • SAFETY SIGNS

707-523-0606 [sr-signs.com](http://sr-signs.com)



# GET INVOLVED



## VOLUNTEER

Help create extraordinary evenings with a sensational group of theatre lovers!  
For more information, please contact Alli Deering at [adeering@ttcsonoma.org](mailto:adeering@ttcsonoma.org).

## HOUSING

A truly one-of-a-kind experience hosting our 2023 Summer Season performers!  
For dates and more information, contact Colleen Till at [ctill@ttcsonoma.org](mailto:ctill@ttcsonoma.org).

## SPONSOR

Align your brand with a community-focused performing arts organization.  
For more information or to receive a specifically designed sponsorship package,  
please contact Maggie Simental at [msimental@ttcsonoma.org](mailto:msimental@ttcsonoma.org).



# TRANSCENDENCE

## THEATRE COMPANY

Visit [BestNightEver.org](http://BestNightEver.org) and click **SUPPORT**

**877-424-1414**



Belos Cavalos is a special place where people gather together, experience relationships with animals, with nature, with others, and with themselves in order to learn, grow, and heal.



Contact us for more information about our programs

**707-758-7715 | [beloscavalos.org](http://beloscavalos.org)**



**Brent Farris**  
Radio Hall of Fame

**KZST**  
100.1

# The Voice of Transcendence

*KZST Sonoma County's #1 Radio Station!*





ALAN & SUSAN SEIDENFELD  
CHARITABLE TRUST

## THE INITIATIVE FOR MUSIC & CHILDREN

Music is the heart of our lives at the Alan & Susan Seidenfeld Initiative for Music & Children.

We believe the discipline and hard work necessary to excel in music and theatre teaches a lesson for everything in life.

Our mission is to expose as many children as possible to excellent music and to promote music education programs that enhance the possibilities of children throughout the county. Transcendence Theatre Company is one of the many ways we fulfill our mission and we are thrilled to be a part of such a great organization.



Connecting the **Community**. Supporting the **Arts**.

Scan for offer



The Press Democrat

Subscribe today: [pressdemocrat.com/subscribe](http://pressdemocrat.com/subscribe)